



ERIN BENCHMARKS

This is a PDF of **all mapped Benchmarks 1997 forward** in T09E R18W ordered by section number.

For pre-1997 benchmarks, click to view [index map and scanned images of benchmark sheets.](#)

Please scroll to your desired benchmark.



For more information or to report problems, contact:
Scott M. Schmidt, PE, RLS
Washington County Engineer/Surveyor
Washington County Public Agency Center (PAC)
333 East Washington St, Suite 2300
P.O. Box 2003
West Bend, WI 53095-2003
Phone: 262-335-6881
Fax: 262-335-4171
Email: scott.schmidt@co.washington.wi.us

RECORD OF VERTICAL CONTROL STATION

SECTION 12 T. 9 N. R. 18 E. WASHINGTON COUNTY, WISCONSIN
 BENCH MARK NO.: OR-4030 ELEVATION 1015.83
 REFERENCE BENCH MARK NO.: ROR-4030 ELEVATION 1018.11
 BM/RBM SET BY: NATIONAL SURVEY & ENGINEERING YEAR: 2004
 BM CONTROL SURVEY BY: NATIONAL SURVEY & ENGINEERING YEAR: 2004
 DATUM: NATIONAL GEODETIC VERTICAL DATUM OF 1929
 CONTROL ACCURACY: THIRD ORDER

LOCATION SKETCH:

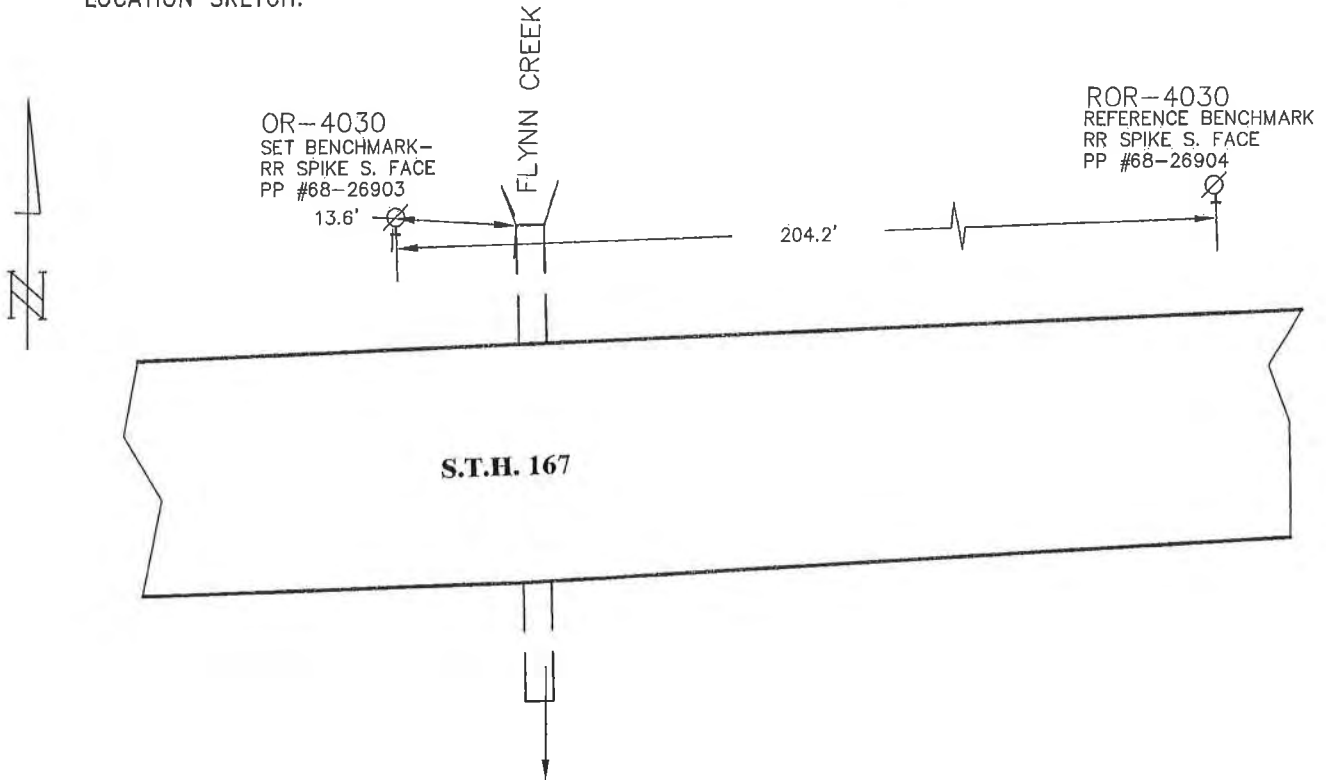

DETAILED DESCRIPTION:

Structure No. 4030 is located about 0.4 mile west of the Southeast corner of Section 12, T 9 N, R 18 E.

RECOVERED BY: NATIONAL SURVEY & ENG. DATE: 2 FEBRUARY 2004

FORM PREPARED BY SOUTHEASTERN WISCONSIN REGIONAL PLANNING COMMISSION

S:\5161372\4035 4030.dwg. DOSSIER-4030, 04/15/2004 04:37:01 PM, rsj

RECORD OF VERTICAL CONTROL STATION

SECTION 12 T. 9 N. R. 18 E. WASHINGTON COUNTY, WISCONSIN
BENCH MARK NO.: OR-4035 ELEVATION 1015.83
REFERENCE BENCH MARK NO.: ROR-4035 ELEVATION 1018.11
BM/RBM SET BY: NATIONAL SURVEY & ENGINEERING YEAR: 2004
BM CONTROL SURVEY BY: NATIONAL SURVEY & ENGINEERING YEAR: 2004
DATUM: NATIONAL GEODETIC VERTICAL DATUM OF 1929
CONTROL ACCURACY: THIRD ORDER

LOCATION SKETCH:

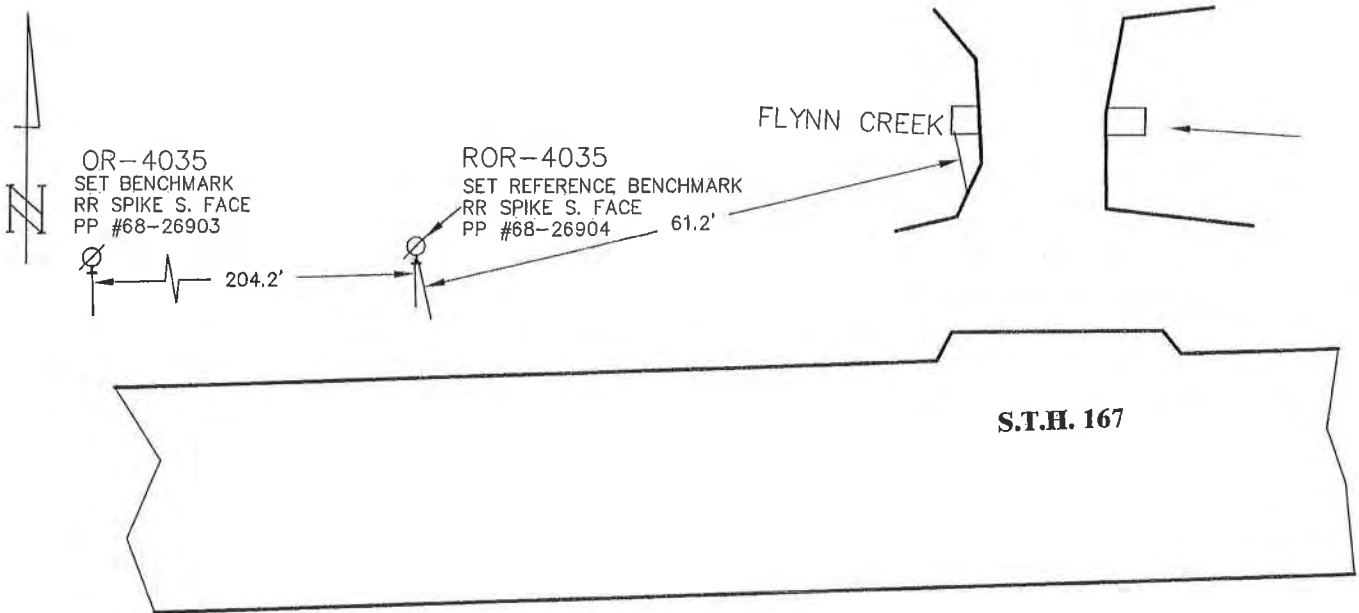

DETAILED DESCRIPTION:

Structure No. 4035 is located about 0.3 mile W of the Southeast corner of Section 12, T 9 N, R 18 E.

RECOVERED BY: NATIONAL SURVEY & ENG.

DATE: 2 FEBRUARY 2004

FORM PREPARED BY SOUTHEASTERN WISCONSIN REGIONAL PLANNING COMMISSION

RECORD OF VERTICAL CONTROL STATION

SECTION 12 T. 9 N. R. 18 E. WASHINGTON COUNTY, WISCONSIN
BENCH MARK NO.: OR-4040 ELEVATION 1022.65
REFERENCE BENCH MARK NO.: ROR-4040 ELEVATION 1024.65
BM/RBM SET BY: NATIONAL SURVEY & ENGINEERING YEAR: 2004
BM CONTROL SURVEY BY: NATIONAL SURVEY & ENGINEERING YEAR: 2004
DATUM: NATIONAL GEODETIC VERTICAL DATUM OF 1929
CONTROL ACCURACY: THIRD ORDER

LOCATION SKETCH:

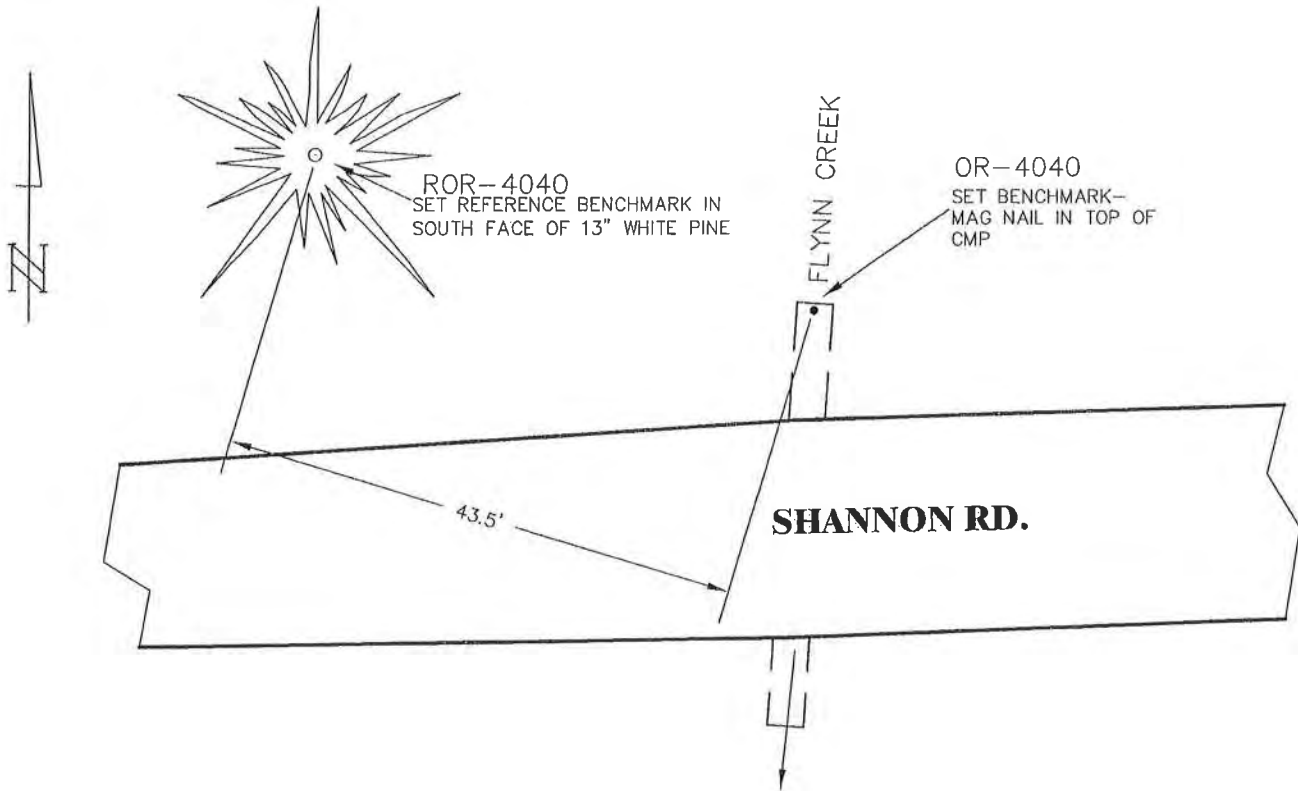

DETAILED DESCRIPTION:

Structure No. 4040 is located about 0.2 mile W of the East quarter corner of Section 12, T 9 N, R 18 E.

RECOVERED BY: NATIONAL SURVEY & ENG. DATE: 2 FEBRUARY 2004

FORM PREPARED BY SOUTHEASTERN WISCONSIN REGIONAL PLANNING COMMISSION

RECORD OF VERTICAL CONTROL STATION

SECTION 13 T. 9 N. R. 18 E. WASHINGTON COUNTY, WISCONSIN
BENCH MARK NO.: OR-4025 ELEVATION 1010.78
REFERENCE BENCH MARK NO.: ROR-4025 ELEVATION 1011.68
BM/RBM SET BY: NATIONAL SURVEY & ENGINEERING YEAR: 2004
BM CONTROL SURVEY BY: NATIONAL SURVEY & ENGINEERING YEAR: 2004
DATUM: NATIONAL GEODETIC VERTICAL DATUM OF 1929
CONTROL ACCURACY: THIRD ORDER

LOCATION SKETCH:

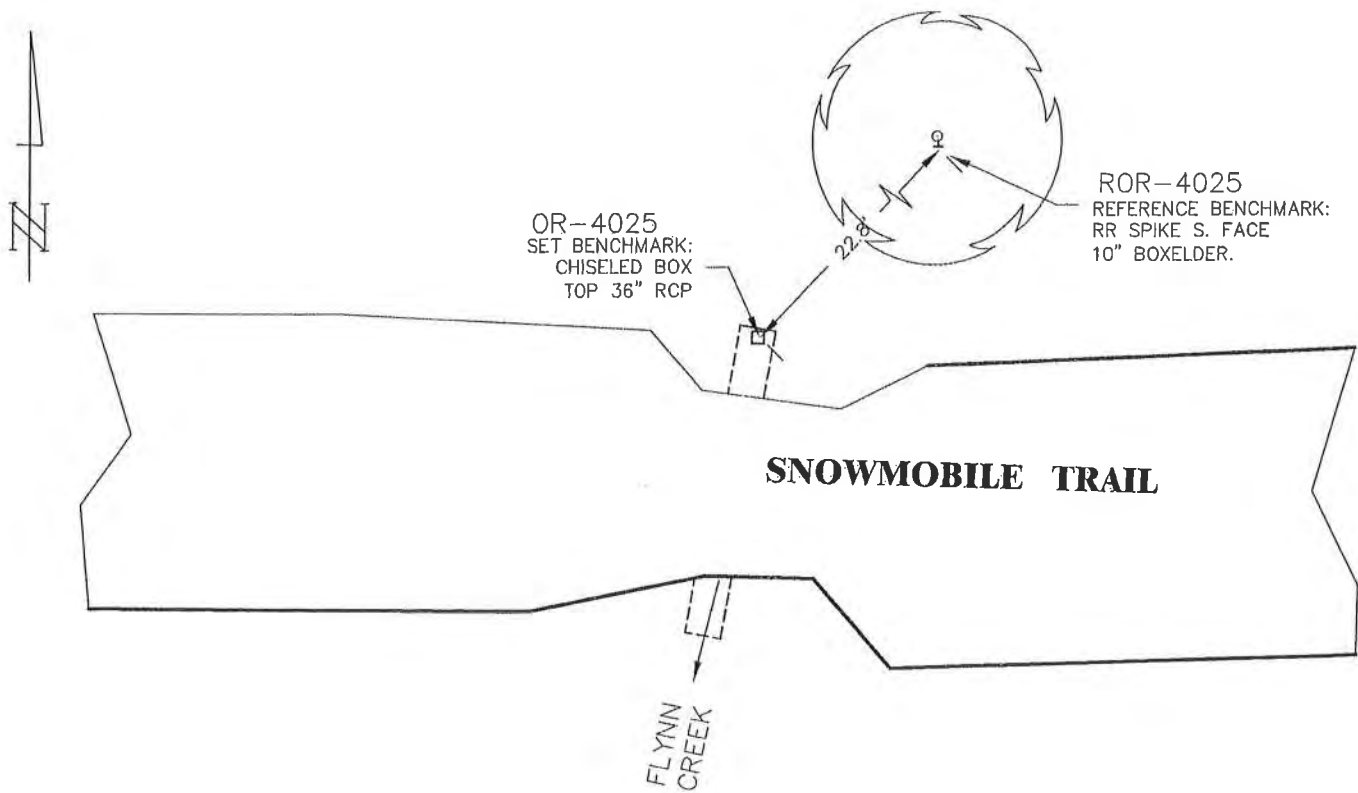

DETAILED DESCRIPTION:

Structure No. 4025 is located about 0.3 mile NE of the center of Section 13, T 9 N, R 18 E.

RECOVERED BY: NATIONAL SURVEY & ENG. DATE: 25 FEBRUARY 2004

FORM PREPARED BY SOUTHEASTERN WISCONSIN REGIONAL PLANNING COMMISSION

RECORD OF VERTICAL CONTROL STATION

SECTION 23 T. 9 N. R. 18 E. WASHINGTON COUNTY, WISCONSIN
BENCH MARK NO.: OR-4015 ELEVATION 997.19
REFERENCE BENCH MARK NO.: ROR-4015 ELEVATION 998.47
BM/RBM SET BY: NATIONAL SURVEY & ENGINEERING YEAR: 2004
BM CONTROL SURVEY BY: NATIONAL SURVEY & ENGINEERING YEAR: 2004
DATUM: NATIONAL GEODETIC VERTICAL DATUM OF 1929
CONTROL ACCURACY: THIRD ORDER

LOCATION SKETCH:

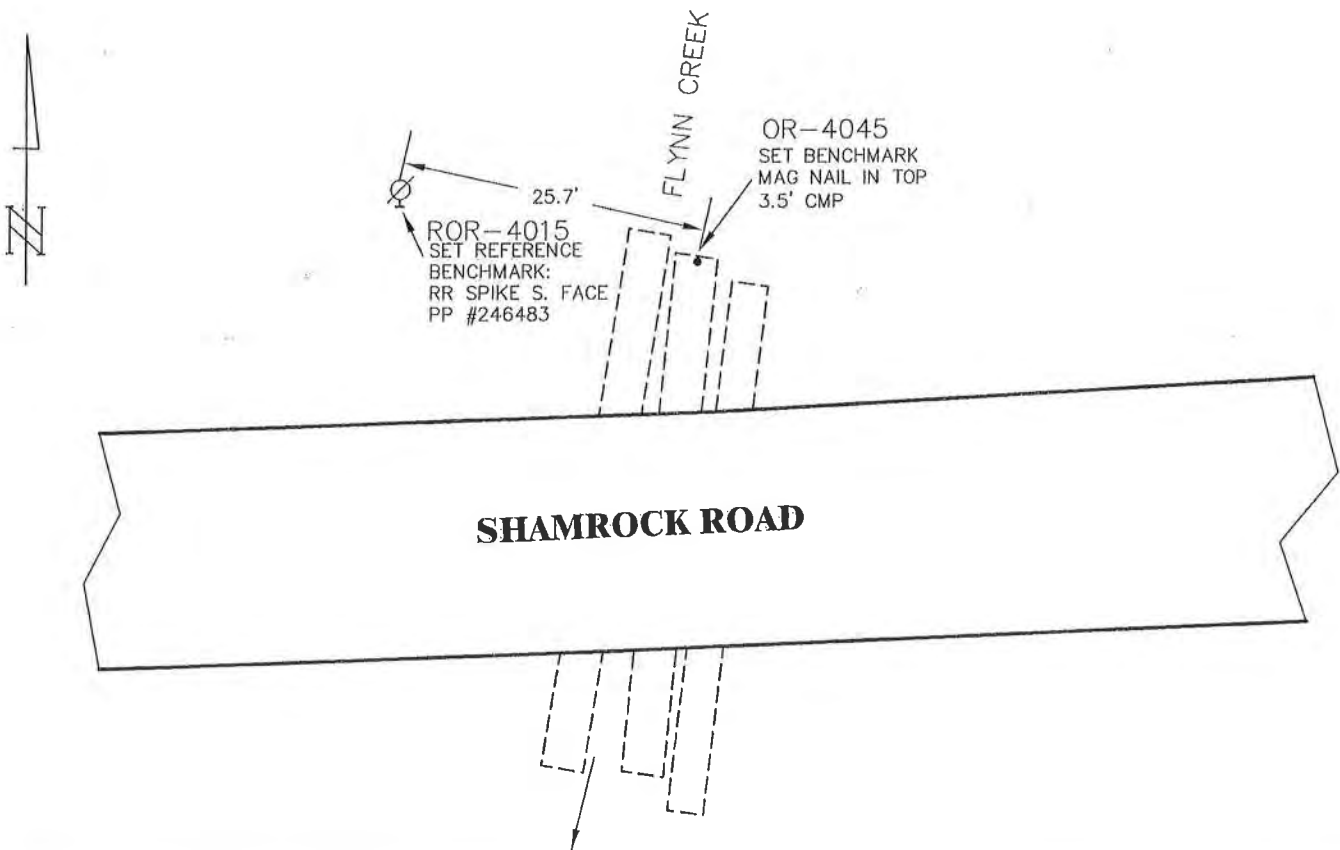

DETAILED DESCRIPTION:

Structure No. 4015 is located about 0.3 mile W of the East quarter corner of Section 23, T 9 N, R 18 E.

RECOVERED BY: NATIONAL SURVEY & ENG. DATE: 19 FEBRUARY 2004

FORM PREPARED BY SOUTHEASTERN WISCONSIN REGIONAL PLANNING COMMISSION

S:\5161372\4015\dwg\4015.dwg, DOSSIER, 04/13/2004 10:34:46 AM, rsj

RECORD OF VERTICAL CONTROL STATION

SECTION 24 T. 9 N. R. 18 E. WASHINGTON COUNTY, WISCONSIN
BENCH MARK NO.: OR-4020 ELEVATION 1004.95
REFERENCE BENCH MARK NO.: ROR-4020 ELEVATION 1006.14
BM/RBM SET BY: NATIONAL SURVEY & ENGINEERING YEAR: 2004
BM CONTROL SURVEY BY: NATIONAL SURVEY & ENGINEERING YEAR: 2004
DATUM: NATIONAL GEODETIC VERTICAL DATUM OF 1929
CONTROL ACCURACY: THIRD ORDER

LOCATION SKETCH:

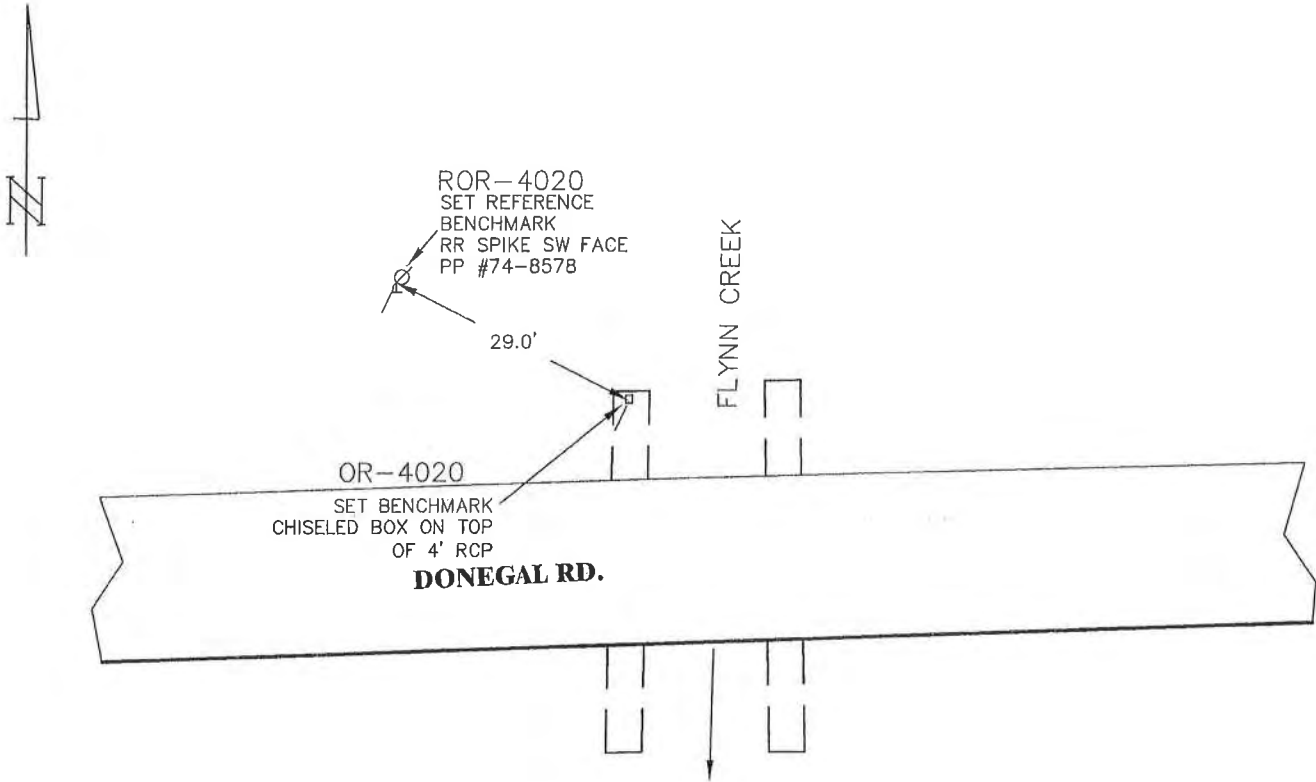

DETAILED DESCRIPTION:

Structure No. 4020 is located about 0.15 mile E of the Northwest corner of Section 24, T 9 N, R 18 E.

RECOVERED BY: NATIONAL SURVEY & ENG. DATE: 27 JANUARY 2004

FORM PREPARED BY SOUTHEASTERN WISCONSIN REGIONAL PLANNING COMMISSION

S:\5161372\4020\dwg\4020.dwg, DOSSIER, 04/13/2004 04:35:26 PM, rsj

RECORD OF VERTICAL CONTROL STATION

SECTION 24 T. 9 N. R. 18 E. WASHINGTON COUNTY, WISCONSIN
BENCH MARK NO.: OR-4050 ELEVATION 937.92
REFERENCE BENCH MARK NO.: ROR-4050 ELEVATION 938.10
BM/RBM SET BY: NATIONAL SURVEY & ENGINEERING YEAR: 2004
BM CONTROL SURVEY BY: NATIONAL SURVEY & ENGINEERING YEAR: 2004
DATUM: NATIONAL GEODETIC VERTICAL DATUM OF 1929
CONTROL ACCURACY: THIRD ORDER

LOCATION SKETCH:

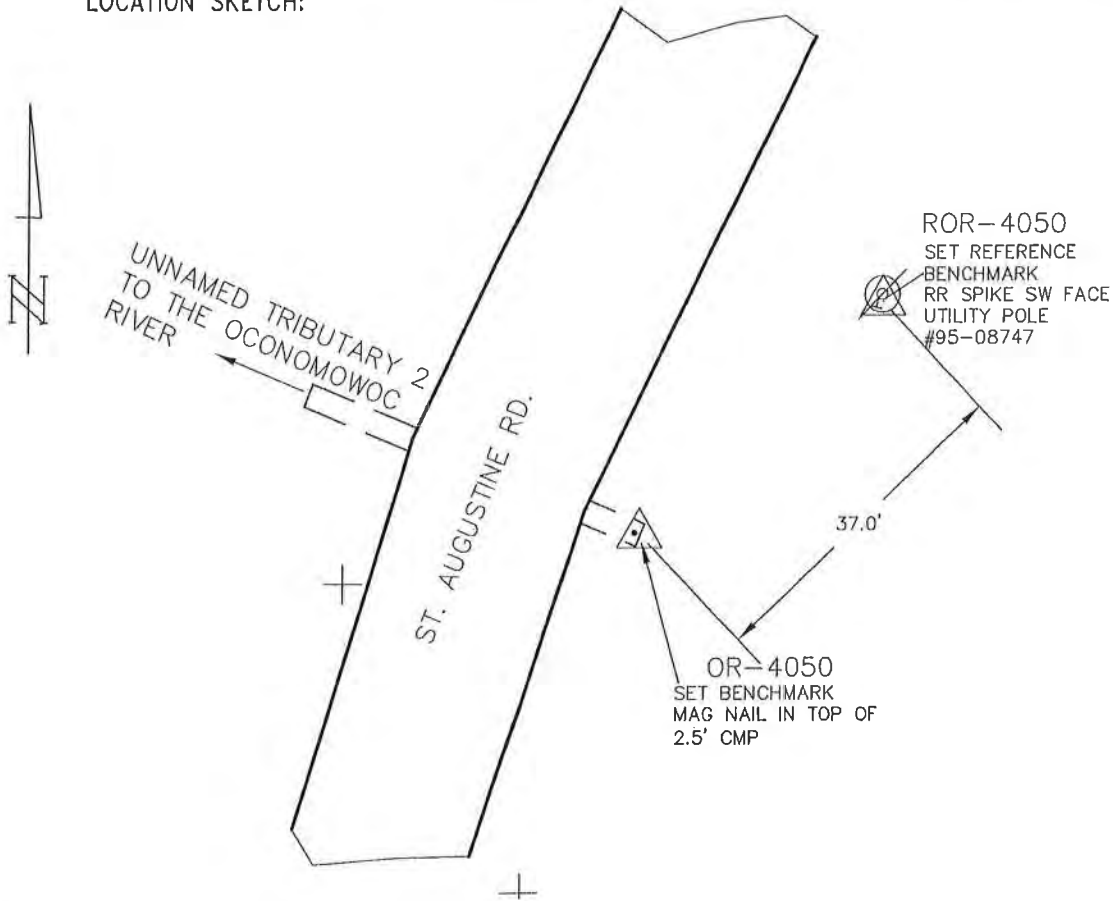

DETAILED DESCRIPTION:

Structure No. 4050 is located about 0.3 mile W of the East quarter corner of Section 24, T 9 N, R 18 E.

RECOVERED BY: NATIONAL SURVEY & ENG.

DATE: 3 FEBRUARY 2004

FORM PREPARED BY SOUTHEASTERN WISCONSIN REGIONAL PLANNING COMMISSION

RECORD OF VERTICAL CONTROL STATION

SECTION 26 T. 9 N. R. 18 E. WASHINGTON COUNTY, WISCONSIN

BENCH MARK NO.: OR-4000 ELEVATION 953.97

REFERENCE BENCH MARK NO.: ROR-4000 ELEVATION 955.87

BM/RBM SET BY: NATIONAL SURVEY & ENGINEERING YEAR: 2004

BM CONTROL SURVEY BY: NATIONAL SURVEY & ENGINEERING YEAR: 2004

DATUM: NATIONAL GEODETIC VERTICAL DATUM OF 1929

CONTROL ACCURACY: THIRD ORDER

LOCATION SKETCH:

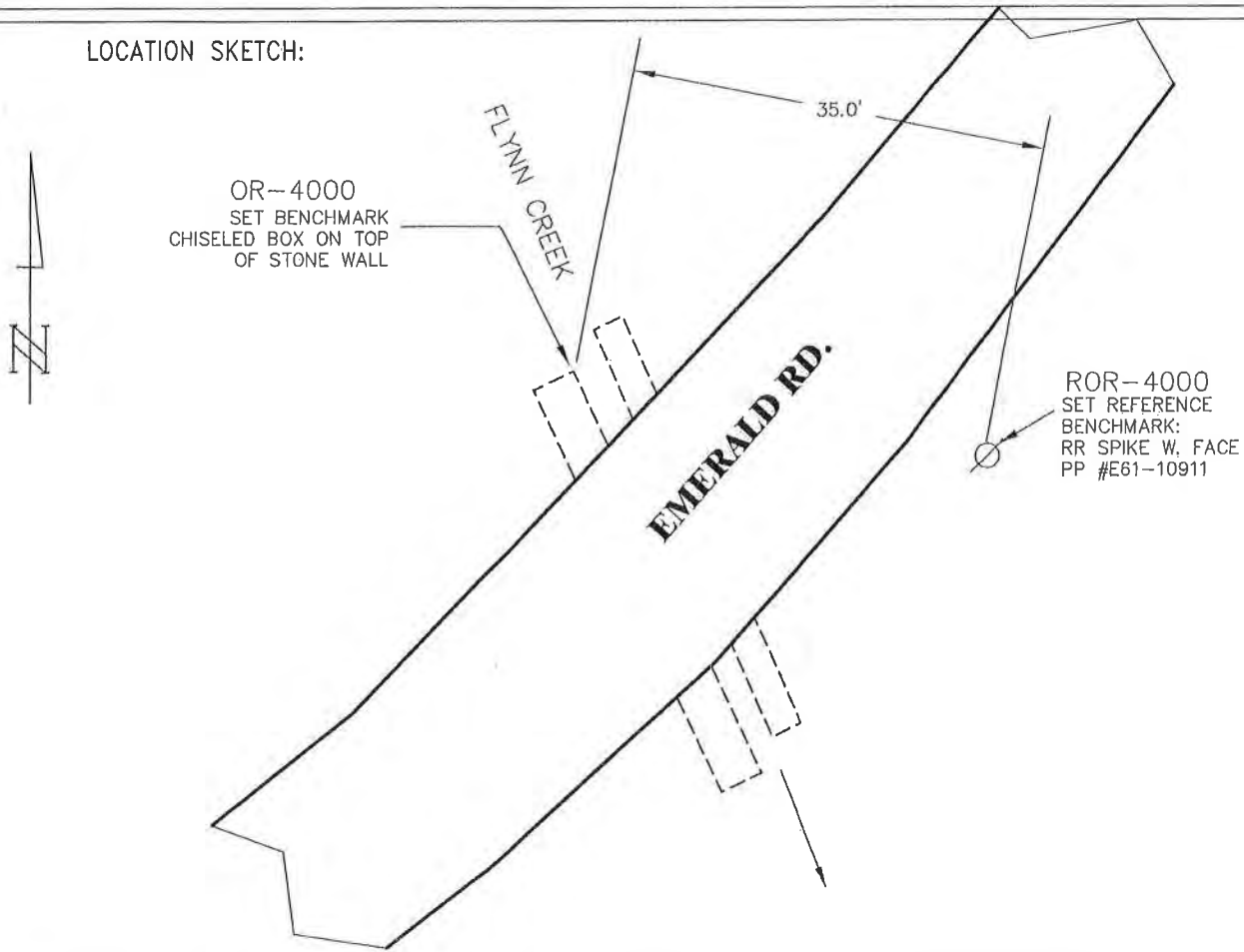

DETAILED DESCRIPTION:

Structure No. 4000 is located about 0.2 mile N and 0.15 mile E of the Southwest corner of Section 26, T 9 N, R 18 E.

RECOVERED BY: NATIONAL SURVEY & ENG. DATE: 27 JANUARY 2004

FORM PREPARED BY SOUTHEASTERN WISCONSIN REGIONAL PLANNING COMMISSION

S:\5161372\4000\dwg\4000.dwg, DOSSIER, 04/13/2004 10:10:40 AM, rsj

RECORD OF VERTICAL CONTROL STATION

SECTION 26 T. 9 N. R. 18 E. WASHINGTON COUNTY, WISCONSIN
BENCH MARK NO.: OR-4005 ELEVATION 957.40
REFERENCE BENCH MARK NO.: ROR-4005 ELEVATION 962.03
BM/RBM SET BY: NATIONAL SURVEY & ENGINEERING YEAR: 2004
BM CONTROL SURVEY BY: NATIONAL SURVEY & ENGINEERING YEAR: 2004
DATUM: NATIONAL GEODETIC VERTICAL DATUM OF 1929
CONTROL ACCURACY: THIRD ORDER

LOCATION SKETCH:

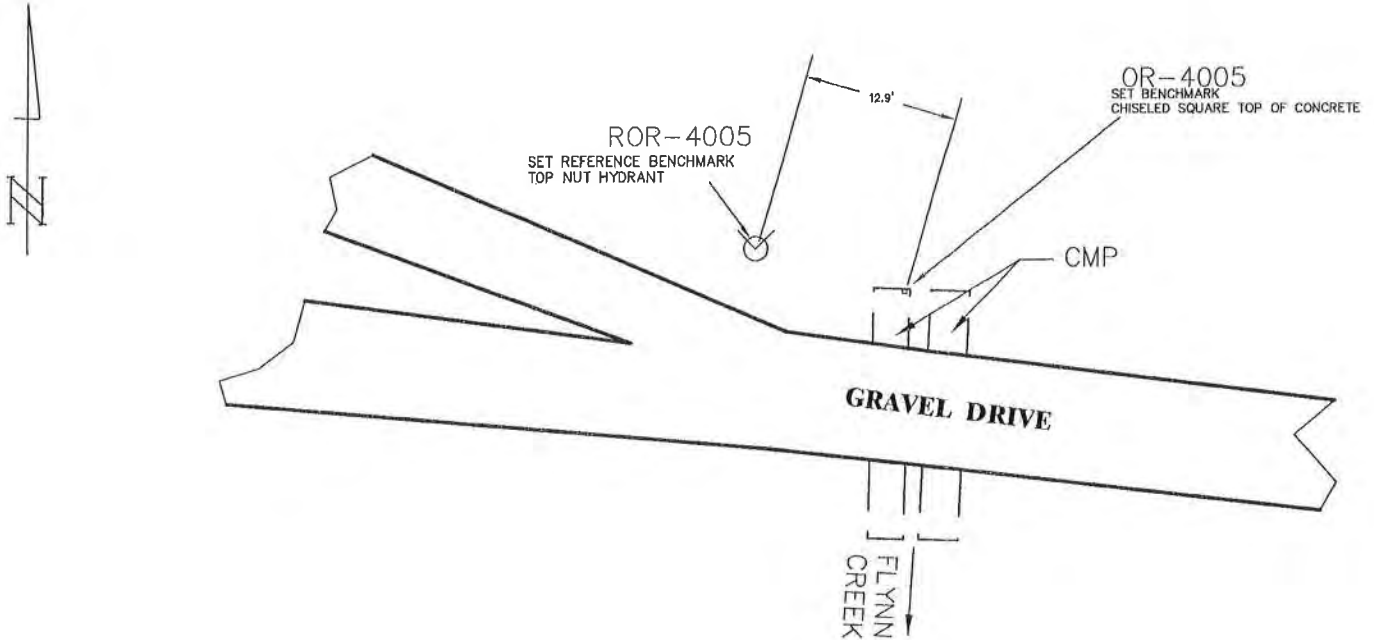

DETAILED DESCRIPTION:

Structure No. 4005 is located at the center of Section 26, T 9 N, R 18 E.

RECOVERED BY: NATIONAL SURVEY & ENG. DATE: 19 FEBRUARY 2004

FORM PREPARED BY SOUTHEASTERN WISCONSIN REGIONAL PLANNING COMMISSION

RECORD OF VERTICAL CONTROL STATION

SECTION 26 T. 9 N. R. 18 E. WASHINGTON COUNTY, WISCONSIN
 BENCH MARK NO.: OR-4010 ELEVATION 960.43
 REFERENCE BENCH MARK NO.: ROR-4010 ELEVATION 960.16
 BM/RBM SET BY: NATIONAL SURVEY & ENGINEERING YEAR: 2004
 BM CONTROL SURVEY BY: NATIONAL SURVEY & ENGINEERING YEAR: 2004
 DATUM: NATIONAL GEODETIC VERTICAL DATUM OF 1929
 CONTROL ACCURACY: THIRD ORDER

LOCATION SKETCH:

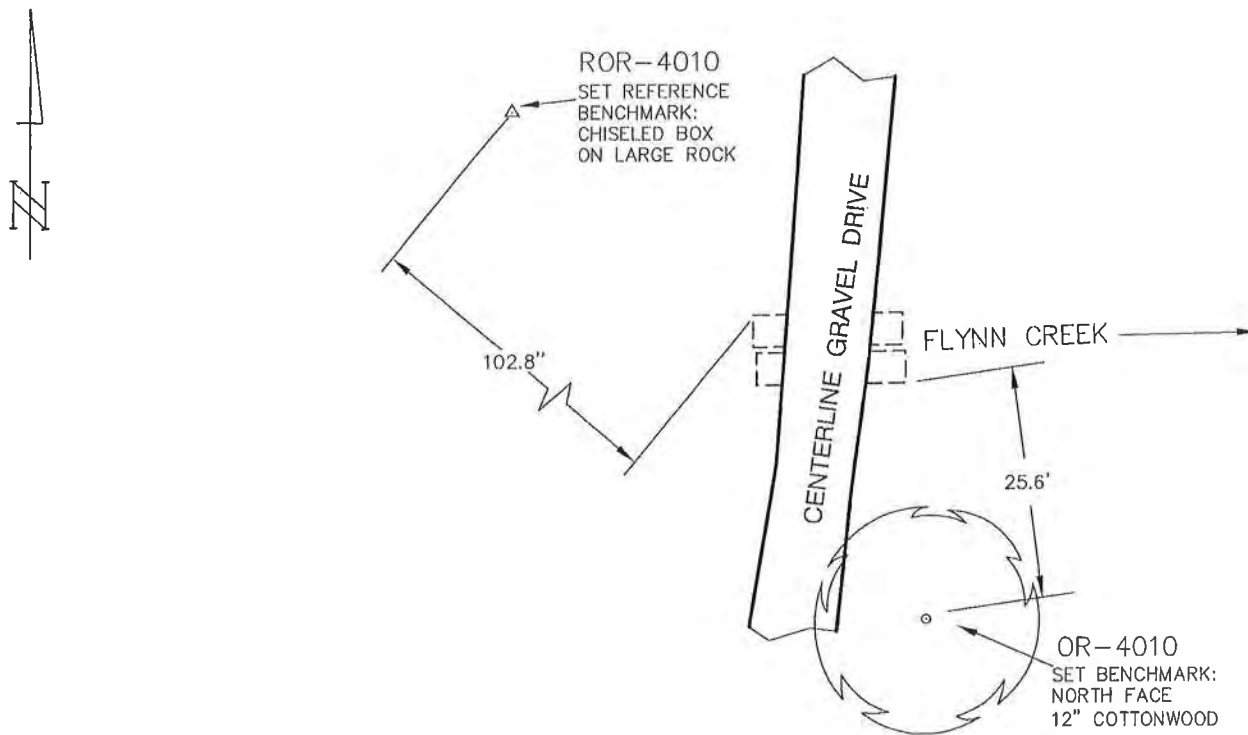

DETAILED DESCRIPTION:

Structure No. 4010 is located about 0.1 mile W and 0.35 mile S of the North quarter corner of Section 26, T 9 N, R 18 E.

RECOVERED BY: NATIONAL SURVEY & ENG. DATE: 19 FEBRUARY 2004

FORM PREPARED BY SOUTHEASTERN WISCONSIN REGIONAL PLANNING COMMISSION

RECORD OF VERTICAL CONTROL STATION

SECTION 35 T. 9 N. R. 18 E. WASHINGTON COUNTY, WISCONSIN
 BENCH MARK NO.: OR-L53 ELEVATION 938.92
 REFERENCE BENCH MARK NO.: ROR-L53 ELEVATION 934.93
 BM/RBM SET BY: NATIONAL SURVEY & ENGINEERING YEAR: 2004
 BM CONTROL SURVEY BY: NATIONAL SURVEY & ENGINEERING YEAR: 2004
 DATUM: NATIONAL GEODETIC VERTICAL DATUM OF 1929
 CONTROL ACCURACY: THIRD ORDER

LOCATION SKETCH:

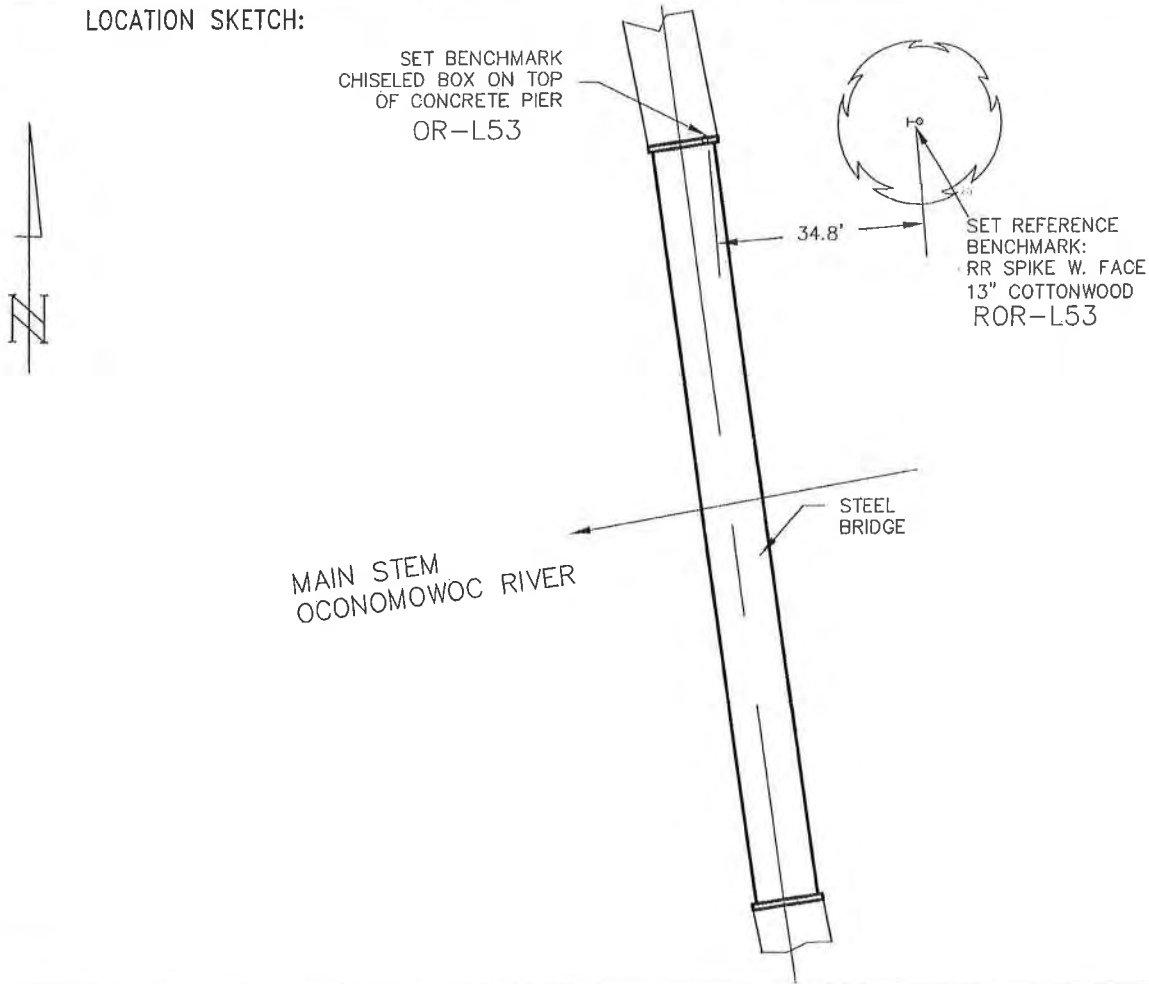

DETAILED DESCRIPTION:

Structure No. L-53 is located about 0.1 mile N and 0.3 mile E of the West quarter corner of Section 25, T 9 N, R 18 E.

RECOVERED BY: NATIONAL SURVEY & ENG.

DATE: 23 FEBRUARY 2004

FORM PREPARED BY SOUTHEASTERN WISCONSIN REGIONAL PLANNING COMMISSION

RECORD OF VERTICAL CONTROL STATION

SECTION 35 T. 9 N. R. 18 E. WASHINGTON COUNTY, WISCONSIN
BENCH MARK NO.: OR-295 ELEVATION 935.58
REFERENCE BENCH MARK NO.: ROR-295 ELEVATION 932.85
BM/RBM SET BY: NATIONAL SURVEY & ENGINEERING YEAR: 2004
BM CONTROL SURVEY BY: NATIONAL SURVEY & ENGINEERING YEAR: 2004
DATUM: NATIONAL GEODETIC VERTICAL DATUM OF 1929
CONTROL ACCURACY: THIRD ORDER

LOCATION SKETCH:

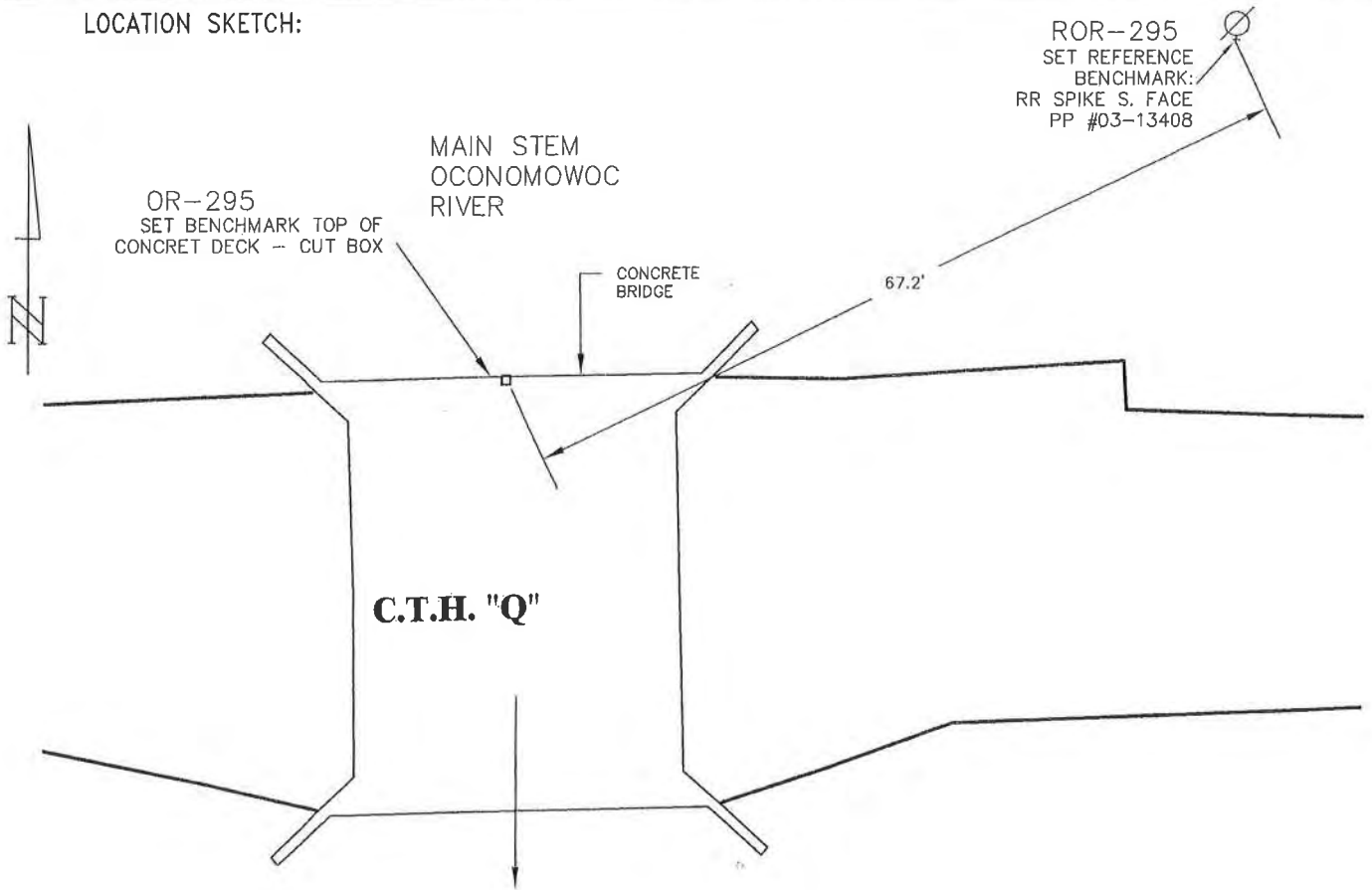

DETAILED DESCRIPTION:

Structure No. 295 is located about 0.1 mile E of the Southwest corner of Section 35, T 9 N, R 18 E.

RECOVERED BY: NATIONAL SURVEY & ENG. DATE: 23 FEBRUARY 2004

FORM PREPARED BY SOUTHEASTERN WISCONSIN REGIONAL PLANNING COMMISSION

RECORD OF VERTICAL CONTROL STATION

SECTION 36 T. 9 N. R. 18 E. WASHINGTON COUNTY, WISCONSIN

BENCH MARK NO.: 2K24 ELEVATION 1067.876

BM SET BY: WisDOT YEAR: 2001

BM CONTROL SURVEY BY: SEWRPC YEAR: 2005

DATUM: NATIONAL GEODETIC VERTICAL DATUM OF 1929

CONTROL ACCURACY: SECOND ORDER, CLASS II

LOCATION SKETCH:

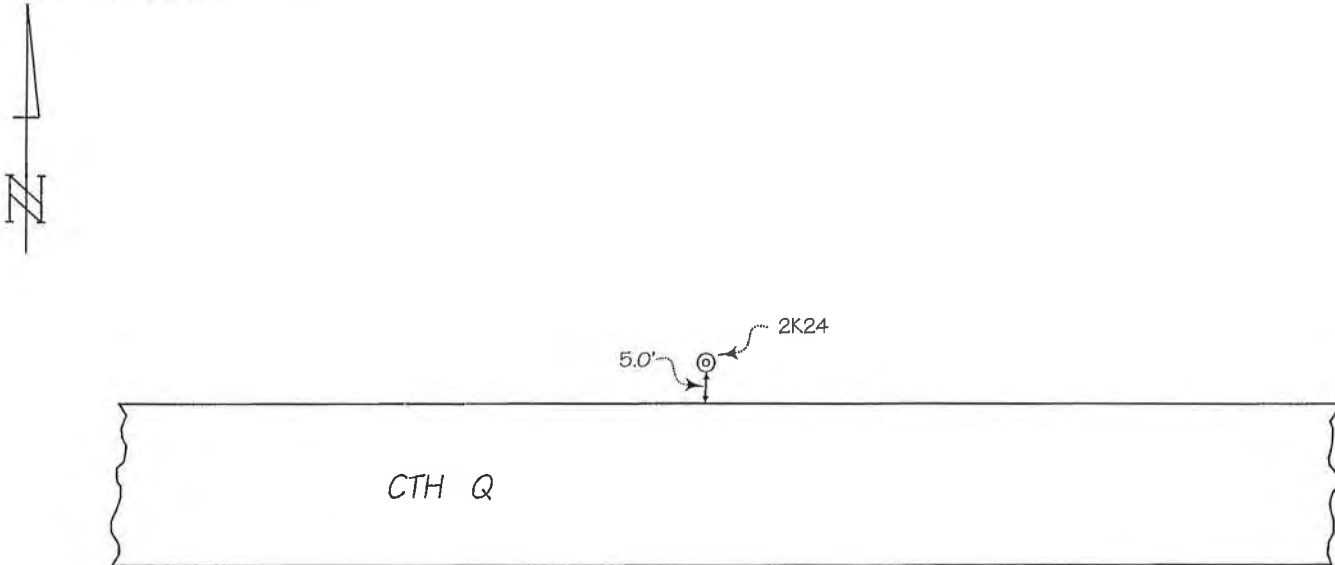

● P.P. 03-13419

DETAILED DESCRIPTION:

2K24 is a concrete monument with WisDOT brass cap. The monument is 350'± west of the drive to house No. N95 W28331 and 450'± east of the south quarter corner of Section 36, T9N R18E.

RECOVERED BY: SEWRPC DATE: 12 JULY 2005

RECORD OF VERTICAL CONTROL STATION

SECTION 36 T. 9 N. R. 18 E. WASHINGTON COUNTY, WISCONSIN

BENCH MARK NO.: 2K24 ELEVATION 1067.876

BM SET BY: WisDOT YEAR: 2001

BM CONTROL SURVEY BY: SEWRPC YEAR: 2005

DATUM: NATIONAL GEODETIC VERTICAL DATUM OF 1929

CONTROL ACCURACY: SECOND ORDER, CLASS II

LOCATION SKETCH:

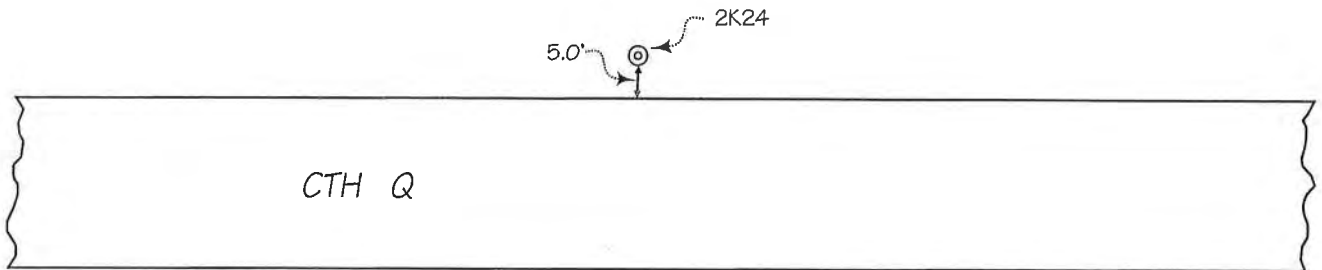

• P.P. 03-13419

DETAILED DESCRIPTION:

2K24 is a concrete monument with WisDOT brass cap. The monument is 350'± west of the drive to house No. N95 W28331 and 450'± east of the south quarter corner of Section 36, T9N R18E.

RECOVERED BY: SEWRPC DATE: 12 JULY 2005