



# HARTFORD BENCHMARKS

This is a PDF of **all mapped Benchmarks 1997 forward** in T10E R18W ordered by section number.

For pre-1997 benchmarks, click to view [index map and scanned images of benchmark sheets.](#)

Please scroll to your desired benchmark.



For more information or to report problems, contact:  
Scott M. Schmidt, PE, RLS  
Washington County Engineer/Surveyor  
Washington County Public Agency Center (PAC)  
333 East Washington St, Suite 2300  
P.O. Box 2003  
West Bend, WI 53095-2003  
Phone: 262-335-6881  
Fax: 262-335-4171  
Email: [scott.schmidt@co.washington.wi.us](mailto:scott.schmidt@co.washington.wi.us)



See ADDISON Page 21

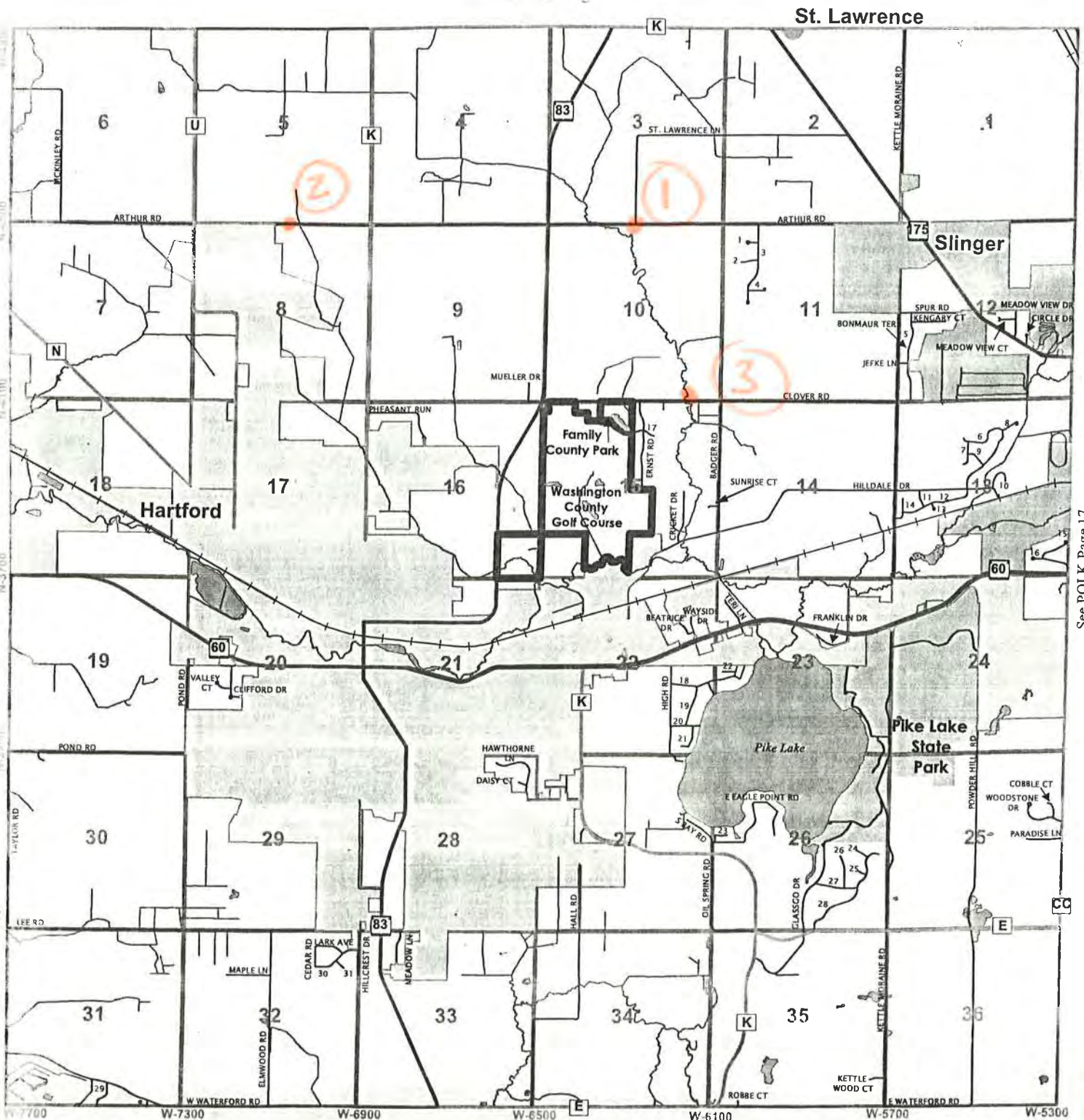

See POLK Page 17

See ERIN Page 9

- |                   |                    |                         |               |
|-------------------|--------------------|-------------------------|---------------|
| 1. MAGNOLIA CT    | 11. THORNAPPLE RD  | 21. LAKE DR             | 31. ROBIN CIR |
| 2. HONEYSUCKLE LN | 12. STONEFIELD RD  | 22. NORTH AVE           |               |
| 3. BRAMBLE WOOD   | 13. BRANDYWINE CT  | 23. SHADY LN            |               |
| 4. SHAGBARK LN    | 14. RIEGLE CT      | 24. PARK LN             |               |
| 5. BONMAUR TER    | 15. KETTLE VIEW DR | 25. LOVER'S LN          |               |
| 6. ROYAL AVE      | 16. KETTLE VIEW CT | 26. OLD OAK RD          |               |
| 7. KING'S WAY     | 17. LOGAN DR       | 27. PARKVIEW DR         |               |
| 8. ELAINE'S WAY   | 18. FIRST ST       | 28. ROLAND PKWY         |               |
| 9. QUEEN'S WAY    | 19. LAKE DR        | 29. CLEARWATER BEACH RD |               |
| 10. WILDLIFE CT   | 20. SECOND ST      | 30. MEADOWDALE DR       |               |

# RECORD OF VERTICAL CONTROL STATION

SECTION 2 T. 10 N. R. 18 E. WASHINGTON COUNTY, WISCONSIN

BENCH MARK NO.: 643 ELEVATION: 1098.232

BM SET BY: AERO-METRIC, INC. YEAR: 2003

BM CONTROL SURVEY BY: AERO-METRIC, INC. YEAR: 2003

DATUM: NATIONAL GEODETIC VERTICAL DATUM OF 1929

CONTROL ACCURACY: SECOND ORDER, CLASS II

## LOCATION SKETCH:

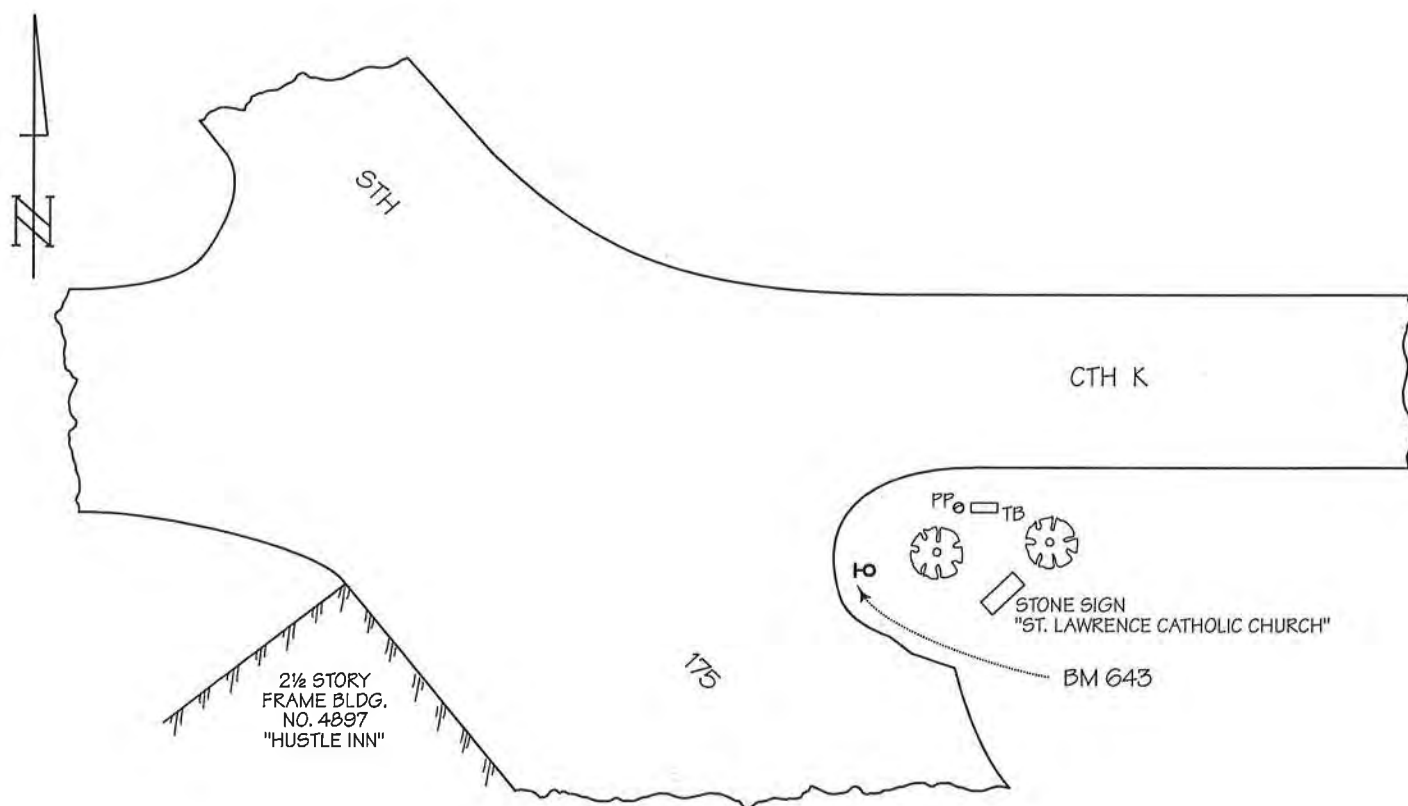

## DETAILED DESCRIPTION:

Benchmark 643 is a railroad spike set in the west face of power pole No. 91-02136, 0.5 ft. above grade.

RECOVERED BY: SEWRPC DATE: 5 FEBRUARY 2004

FORM PREPARED BY SOUTHEASTERN WISCONSIN REGIONAL PLANNING COMMISSION

# RECORD OF VERTICAL CONTROL STATION

SECTION 3 T. 10 N. R. 18 E. WASHINGTON COUNTY, WISCONSIN

BENCH MARK NO.: 129 ELEVATION 1030.469

BM SET BY: AERO-METRIC, INC. YEAR: 2003

BM CONTROL SURVEY BY: AERO-METRIC, INC. YEAR: 2003

DATUM: NATIONAL GEODETIC VERTICAL DATUM OF 1929

CONTROL ACCURACY: SECOND ORDER, CLASS II

## LOCATION SKETCH:

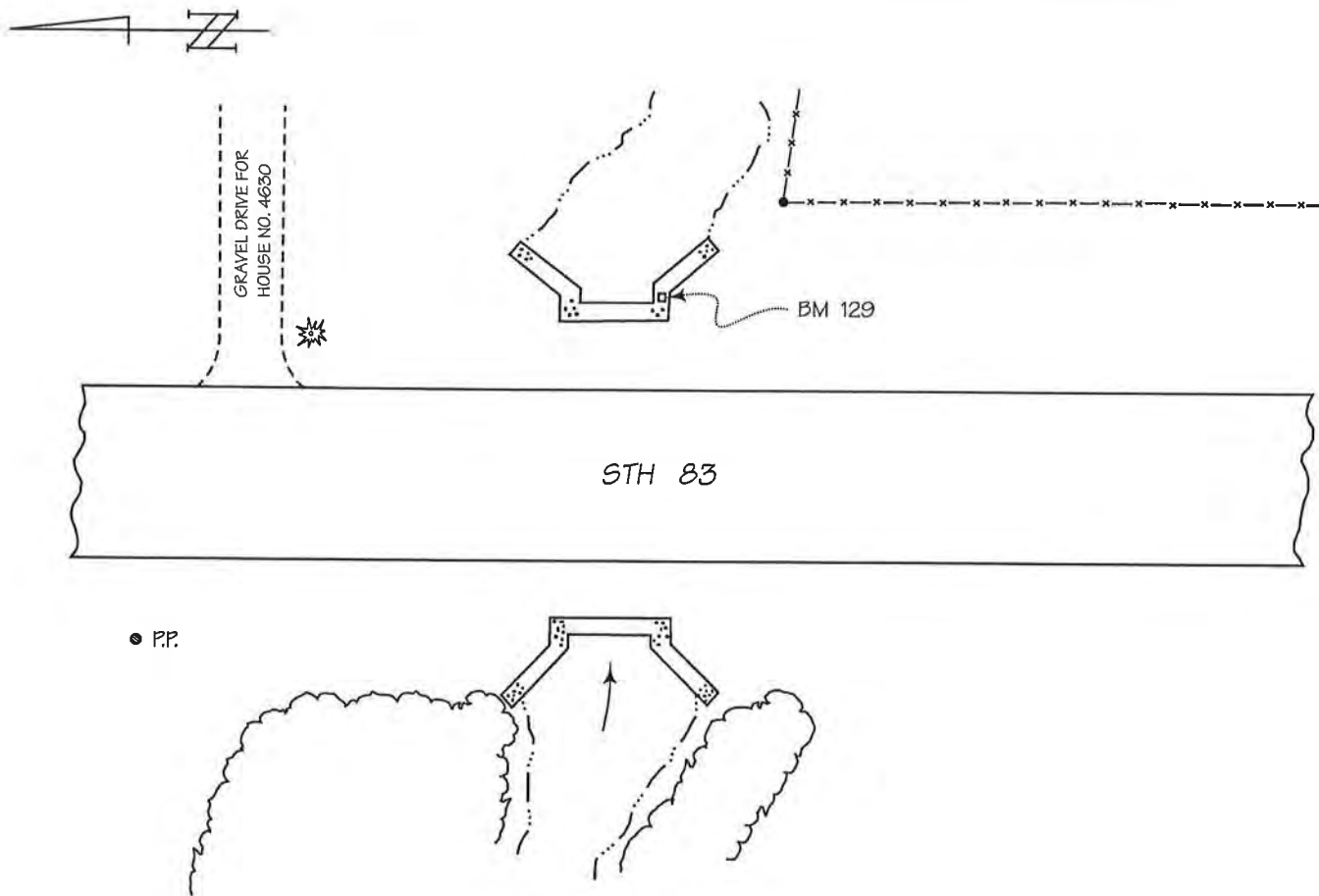

## DETAILED DESCRIPTION:

Benchmark 129 is a chiseled square set in the top of the southeast concrete wingwall of a concrete box culvert.

RECOVERED BY: SEWRPC DATE: 5 FEBRUARY 2004

# RECORD OF VERTICAL CONTROL STATION

SECTION 6 T. 10 N. R. 18 E. WASHINGTON COUNTY, WISCONSIN

BENCH MARK NO.: 633 ELEVATION 1042.357

BM SET BY: AERO-METRIC, INC. YEAR: 2003

BM CONTROL SURVEY BY: AERO-METRIC, INC. YEAR: 2003

DATUM: NATIONAL GEODETIC VERTICAL DATUM OF 1929

CONTROL ACCURACY: SECOND ORDER, CLASS II

## LOCATION SKETCH:

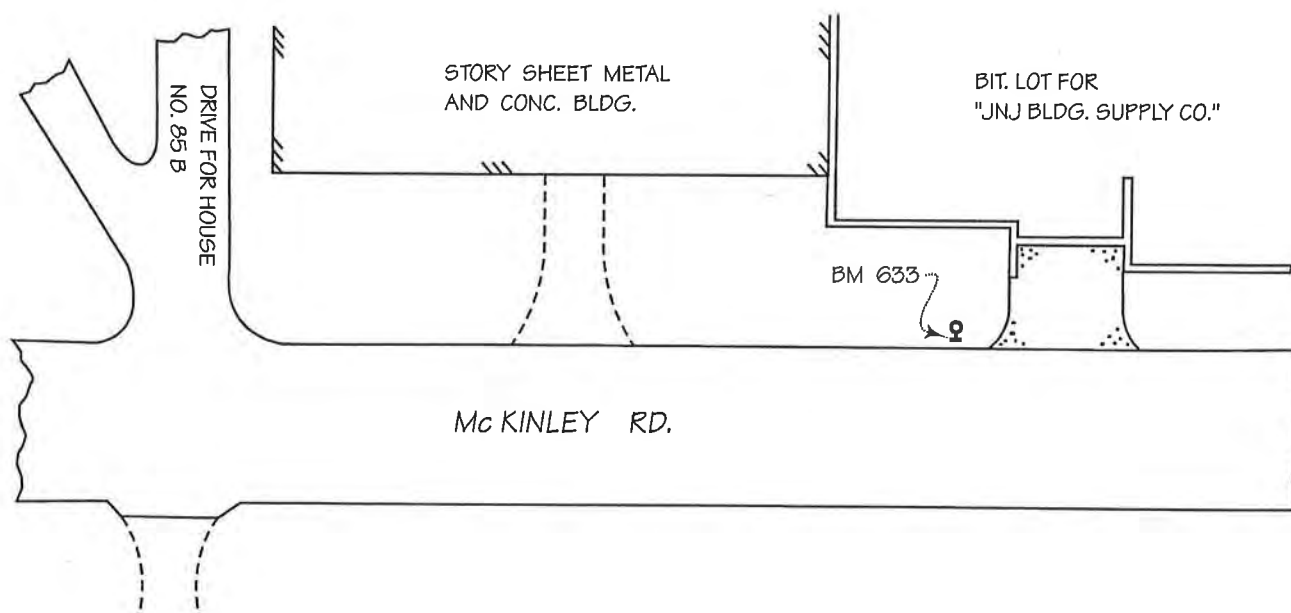
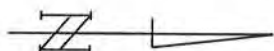

## DETAILED DESCRIPTION:

Benchmark 633 is a railroad spike set in the east face of power pole No. 83-01675, 0.4 ft. above grade.

RECOVERED BY: SEWRPC DATE: 10 FEBRUARY 2004

# RECORD OF VERTICAL CONTROL STATION

SECTION 6 T. 10 N. R. 18 E. WASHINGTON COUNTY, WISCONSIN

BENCH MARK NO.: 644 ELEVATION 1035.352

BM SET BY: AERO-METRIC, INC. YEAR: 2003

BM CONTROL SURVEY BY: AERO-METRIC, INC. YEAR: 2003

DATUM: NATIONAL GEODETIC VERTICAL DATUM OF 1929

CONTROL ACCURACY: SECOND ORDER, CLASS II

## LOCATION SKETCH:

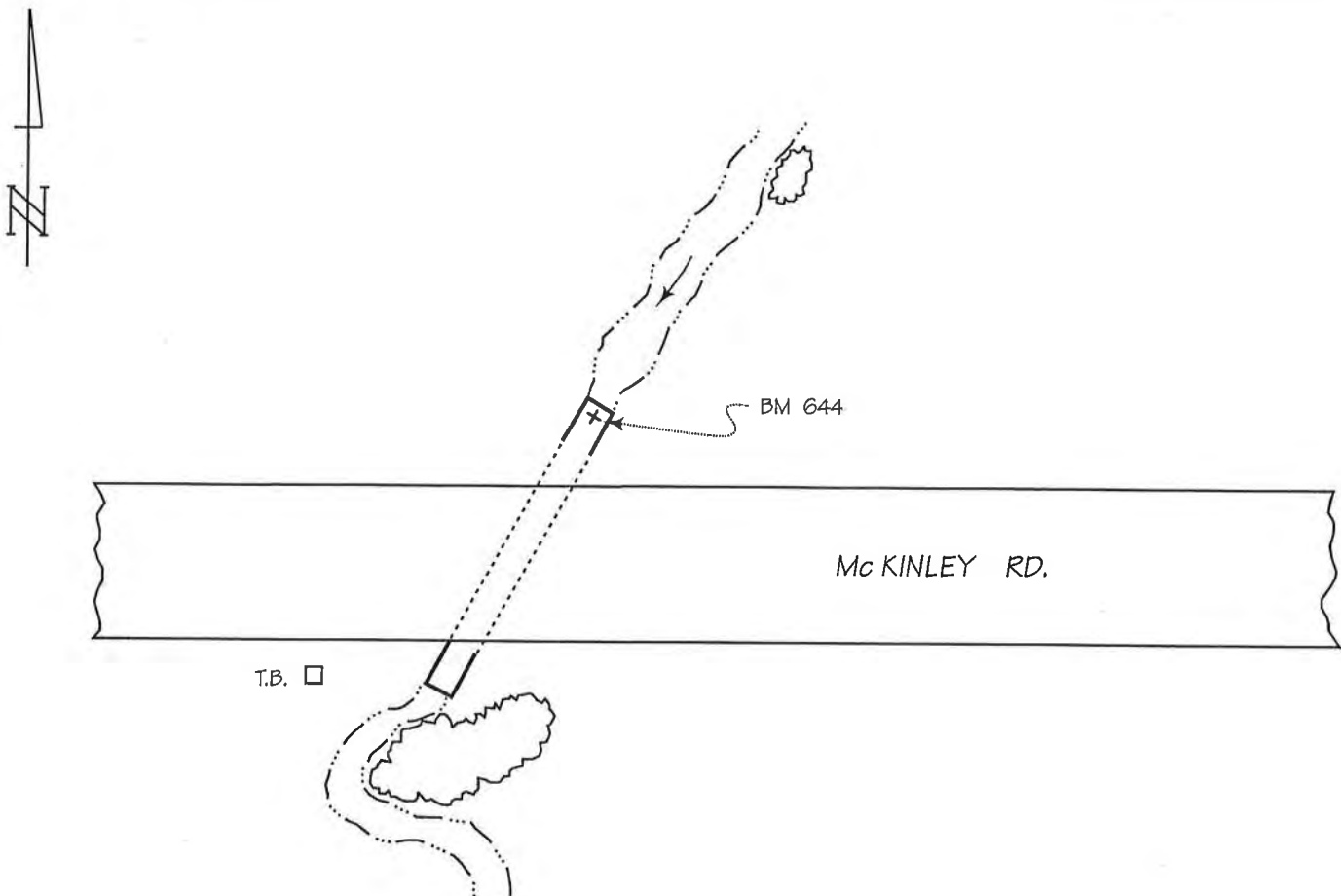

## DETAILED DESCRIPTION:

Benchmark 644 is a chiseled cross set in the top of a 24-inch-diameter CMCP, 0.3 ft. southwest of the northeast end, approximately 800 ft. west of house No. 4786.

RECOVERED BY: SEWRPC DATE: 10 FEBRUARY 2004

# RECORD OF VERTICAL CONTROL STATION

SECTION 7 T. 10 N. R. 18 E. WASHINGTON COUNTY, WISCONSIN

BENCH MARK NAME: HARTPORT ELEVATION 1055.014

BM SET BY: WisDOT YEAR: 1989

BM CONTROL SURVEY BY: AERO-METRIC, INC. YEAR: 2003

DATUM: NATIONAL GEODETIC VERTICAL DATUM OF 1929

CONTROL ACCURACY: SECOND ORDER, CLASS II

LOCATION SKETCH:

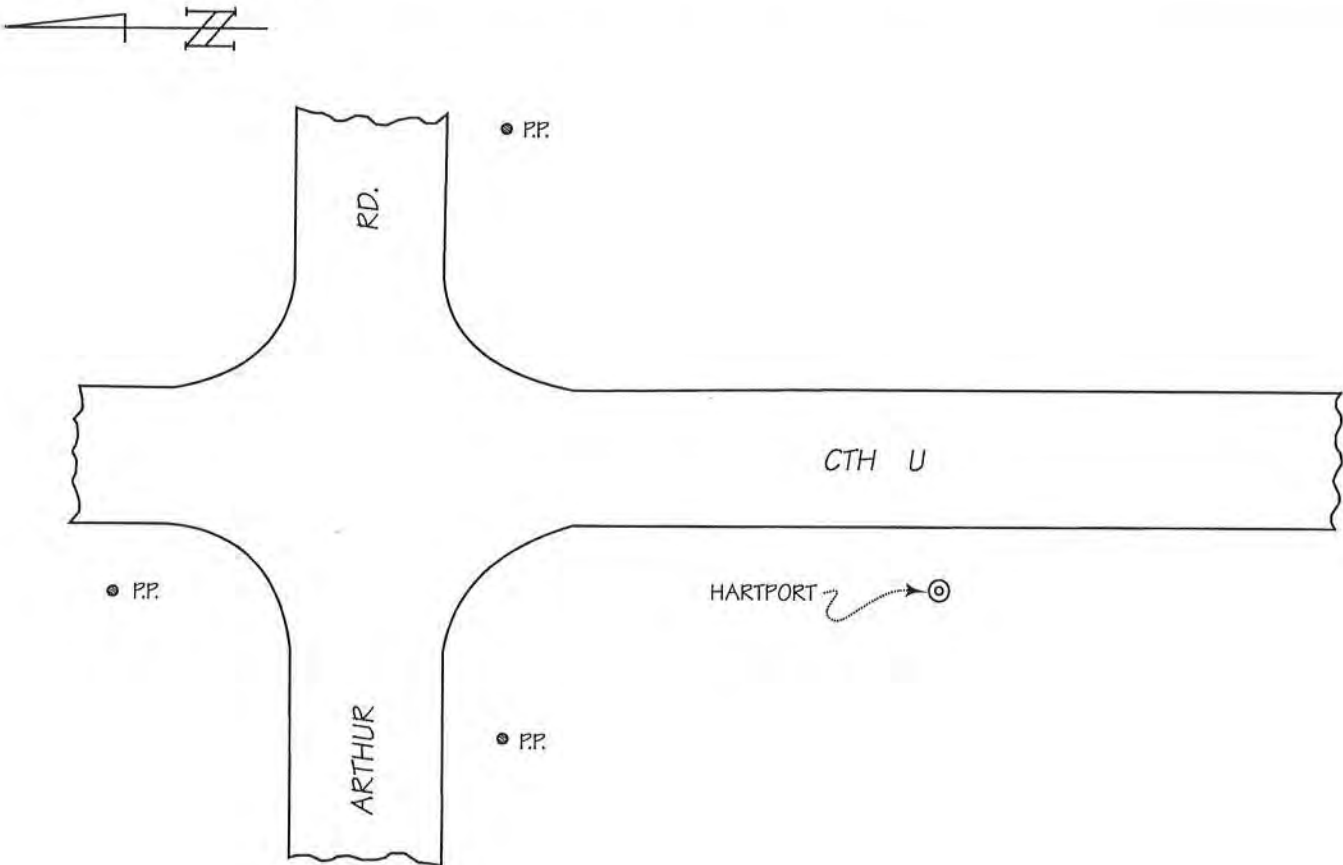

DETAILED DESCRIPTION:

HARTPORT is a concrete monument with N.G.S. brass cap.

RECOVERED BY: SEWRPC DATE: 10 FEBRUARY 2004

# RECORD OF VERTICAL CONTROL STATION

SECTION 7 T. 10 N. R. 18 E. WASHINGTON COUNTY, WISCONSIN

BENCH MARK NAME: HARTPORT AZ. MK. ELEVATION 1038.944

BM SET BY: WisDOT YEAR: 1989

BM CONTROL SURVEY BY: AERO-METRIC, INC. YEAR: 2003

DATUM: NATIONAL GEODETIC VERTICAL DATUM OF 1929

CONTROL ACCURACY: SECOND ORDER, CLASS II

LOCATION SKETCH:

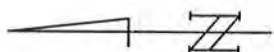

P.P. NO. 2124  
● (LAST POLE)

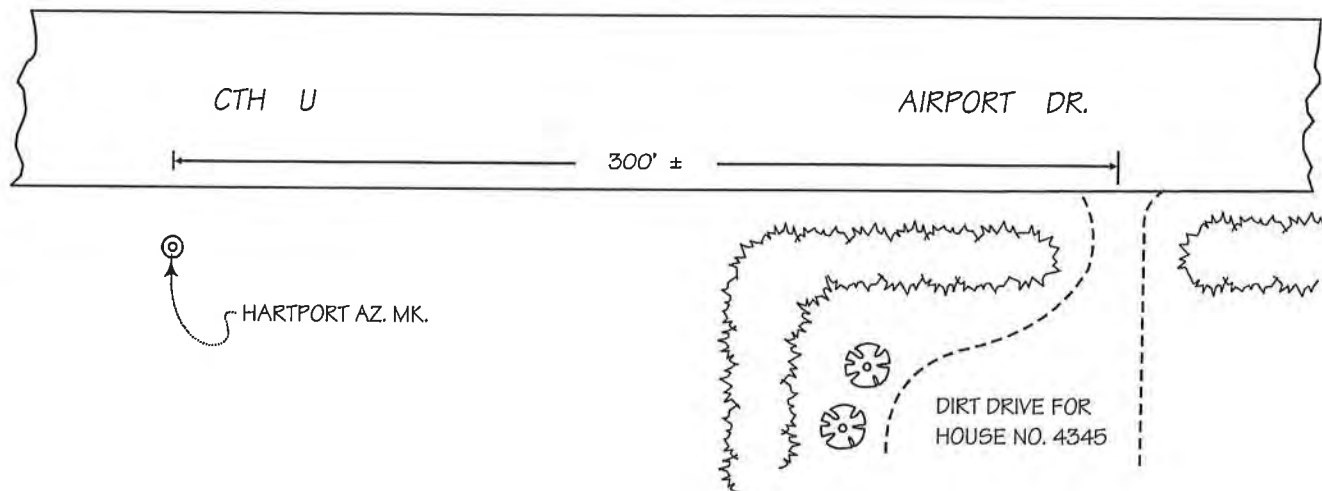

## DETAILED DESCRIPTION:

HARTPORT AZ. MK. is a concrete monument with N.G.S. brass cap.

RECOVERED BY: SEWRPC DATE: 10 FEBRUARY 2004

# RECORD OF VERTICAL CONTROL STATION

SECTION 7 T. 10 N. R. 18 E. WASHINGTON COUNTY, WISCONSIN

BENCH MARK NO.: 631 ELEVATION 1014.782

BM SET BY: AERO-METRIC, INC. YEAR: 2003

BM CONTROL SURVEY BY: AERO-METRIC, INC. YEAR: 2003

DATUM: NATIONAL GEODETIC VERTICAL DATUM OF 1929

CONTROL ACCURACY: SECOND ORDER, CLASS II

LOCATION SKETCH:

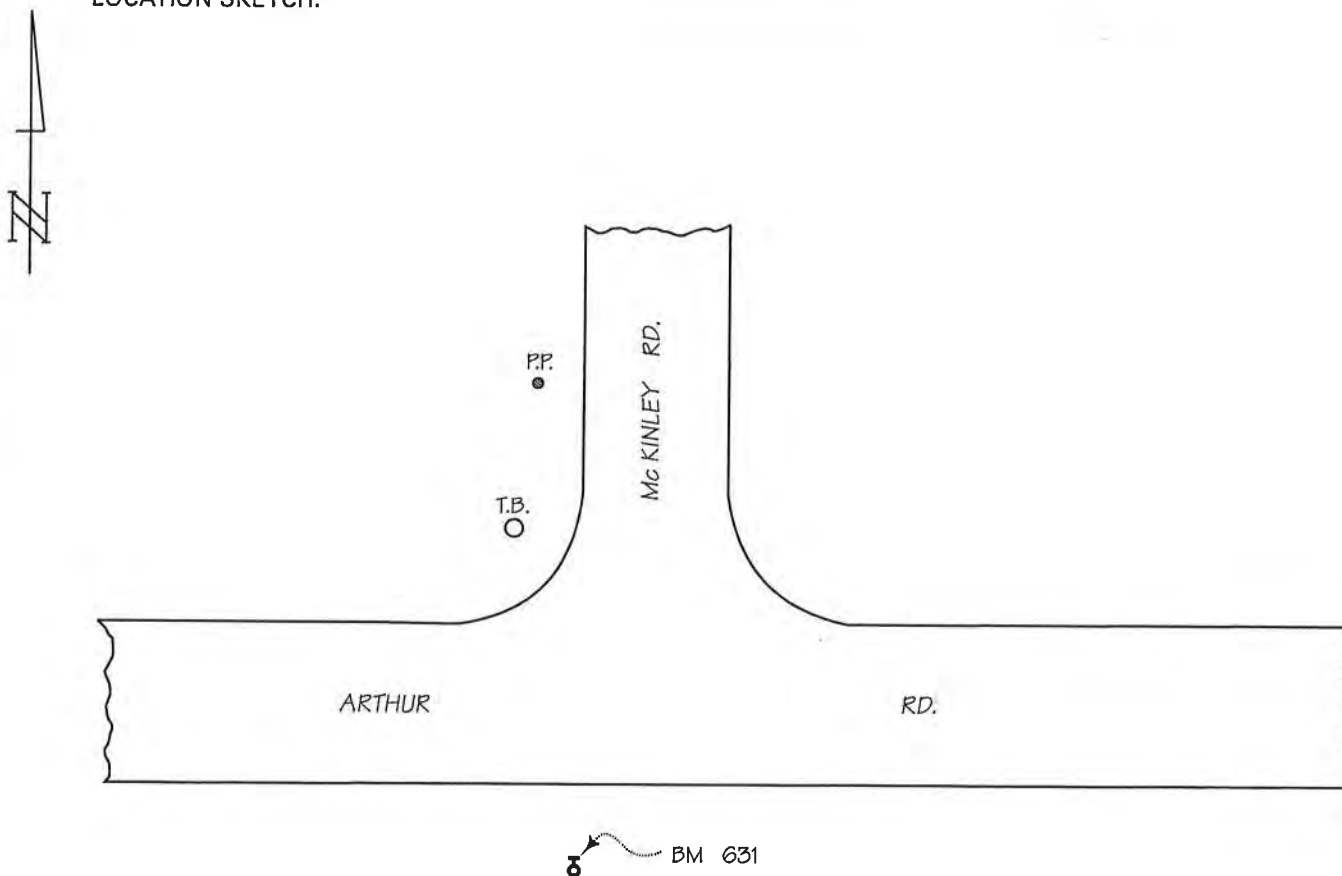

## DETAILED DESCRIPTION:

Benchmark 631 is a railroad spike set in the north face of power pole No. E57-16570, 0.4 ft. above grade.

RECOVERED BY: SEWRPC DATE: 10 FEBRUARY 2004

# RECORD OF VERTICAL CONTROL STATION

SECTION 8 T. 10 N. R. 18 E. WASHINGTON COUNTY, WISCONSIN

BENCH MARK NO.: 632 ELEVATION 1034.166

BM SET BY: AERO-METRIC, INC. YEAR: 2003

BM CONTROL SURVEY BY: AERO-METRIC, INC. YEAR: 2003

DATUM: NATIONAL GEODETIC VERTICAL DATUM OF 1929

CONTROL ACCURACY: SECOND ORDER, CLASS II

## LOCATION SKETCH:

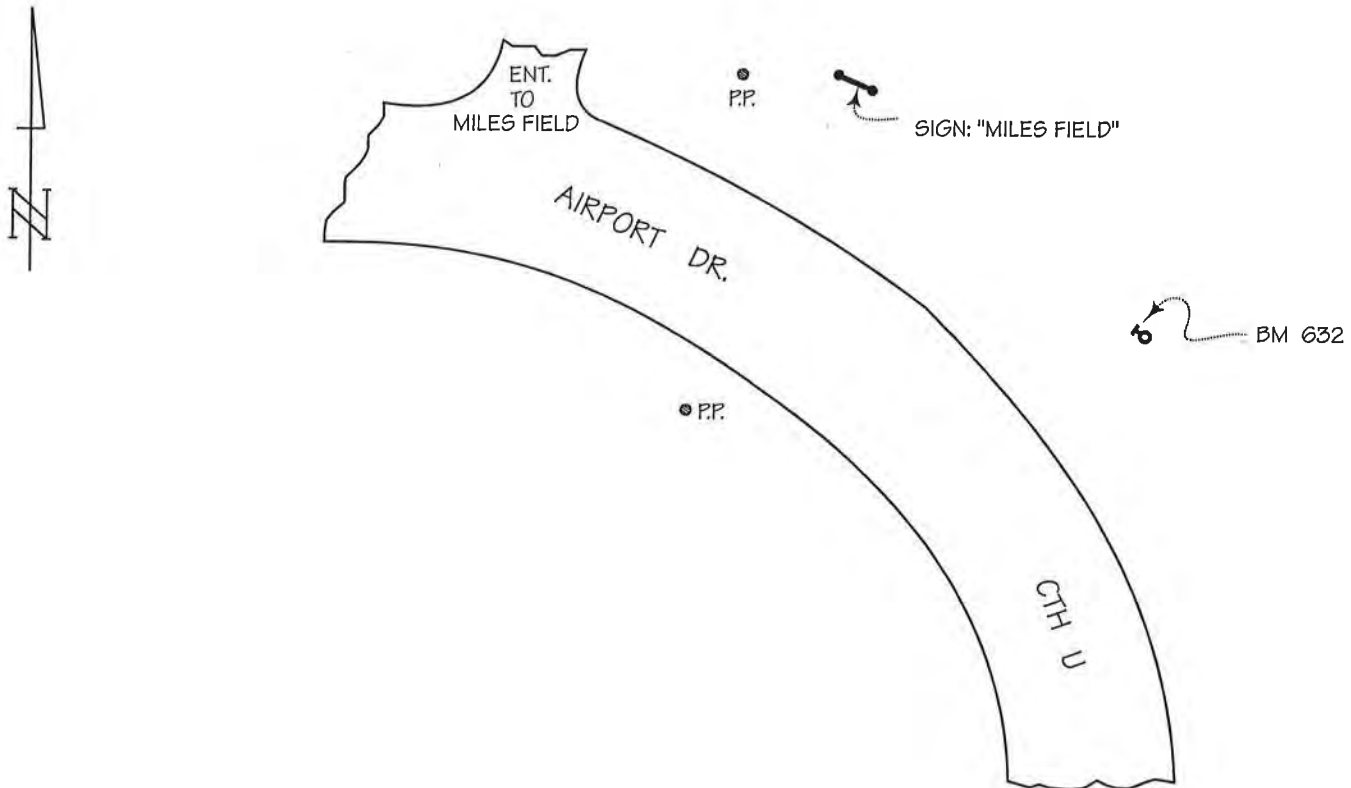

## DETAILED DESCRIPTION:

Benchmark 632 is a railroad spike set in the northwest face of power pole No. 59-2131, 0.4 ft. above grade.

RECOVERED BY: SEWRPC DATE: 10 FEBRUARY 2004

# RECORD OF U.S. PUBLIC LAND SURVEY CONTROL STATION

U.S. PUBLIC LAND SURVEY CORNER  $\frac{5}{8}$  T 10 N, R 18 E,  
 $\frac{8}{18}$

TOWNSHIP: HARTFORD

COUNTY: WASHINGTON

GEODETIC SURVEY BY:

AERO-METRIC, INC.

YEAR: 1998

STATE PLANE COORDINATES OF:

QUARTER SECTION CORNER

NORTH:

497,635.13

EAST:

2,428,710.73

ELEVATION OF STATION:

1080.001

HORIZONTAL DATUM: WISCONSIN STATE PLANE COORDINATE SYSTEM, SOUTH ZONE - NORTH AMERICAN DATUM OF 1927

VERTICAL DATUM: NATIONAL GEODETIC VERTICAL DATUM OF 1929

THETA ANGLE: + 1-06-27

CONTROL ACCURACY:

HORIZONTAL: THIRD ORDER, CLASS I

VERTICAL: \_\_\_\_\_

## LOCATION SKETCH:

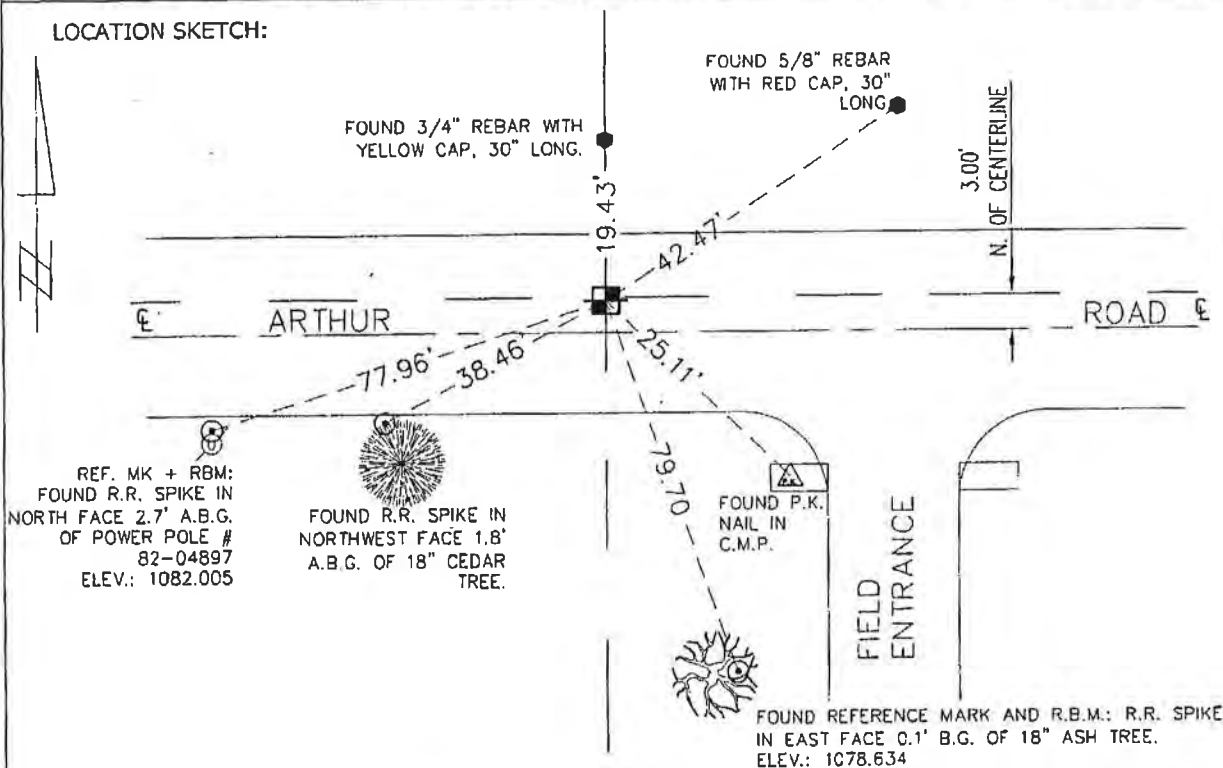

NOTE: BEARING: N 88°41'34" E TO TRAVERSE STATION 898.

## SURVEYOR'S AFFIDAVIT:

STATE OF WISCONSIN)  
OZAUKEE COUNTY)

SS

I, ALLEN J. SCHNEIDER, HEREBY CERTIFY THAT: ON SEPTEMBER 30, 2004 I FOUND A CONCRETE MONUMENT WITH A BRASS CAP, AS SET BY RON GRIEVE IN 1990. I HAVE FOUND TIES AS SET BY RON GRIEVE S-1225 IN 1990 TO MARK THIS CORNER, SET ADDITIONAL TIES, HAVE REFERENCED THE SAME AS SHOWN HEREON, AND THAT THIS RECORD IS CORRECT AND COMPLETE TO THE BEST OF MY KNOWLEDGE.



**Bonestroo  
 Rosene  
 Anderlik &  
 Associates**

12075 N. Corporate Parkway  
 Mequon, WI 53092 262-241-4466

DATE OF SURVEY:

September 30, 2004 *Allen J. Schneider*  
 REGISTERED LAND SURVEYOR



# RECORD OF VERTICAL CONTROL STATION

SECTION 8 T. 10 N. R. 18 E. WASHINGTON COUNTY, WISCONSIN

BENCH MARK NO.: BM-435 ELEVATION 1076.01

REFERENCE BENCH MARK NO.: RBM-435 ELEVATION 1077.48

BM /RBM SET AYRES ASSOCIATES YEAR: 2011

BM/RBM CONTROL SURVEY BY: AYRES ASSOCIATES YEAR: 2011

DATUM: NATIONAL GEODETIC VERTICAL DATUM OF 1929

CONTROL ACCURACY: DERIVED FROM GPS OBSERVATION

## LOCATION SKETCH:

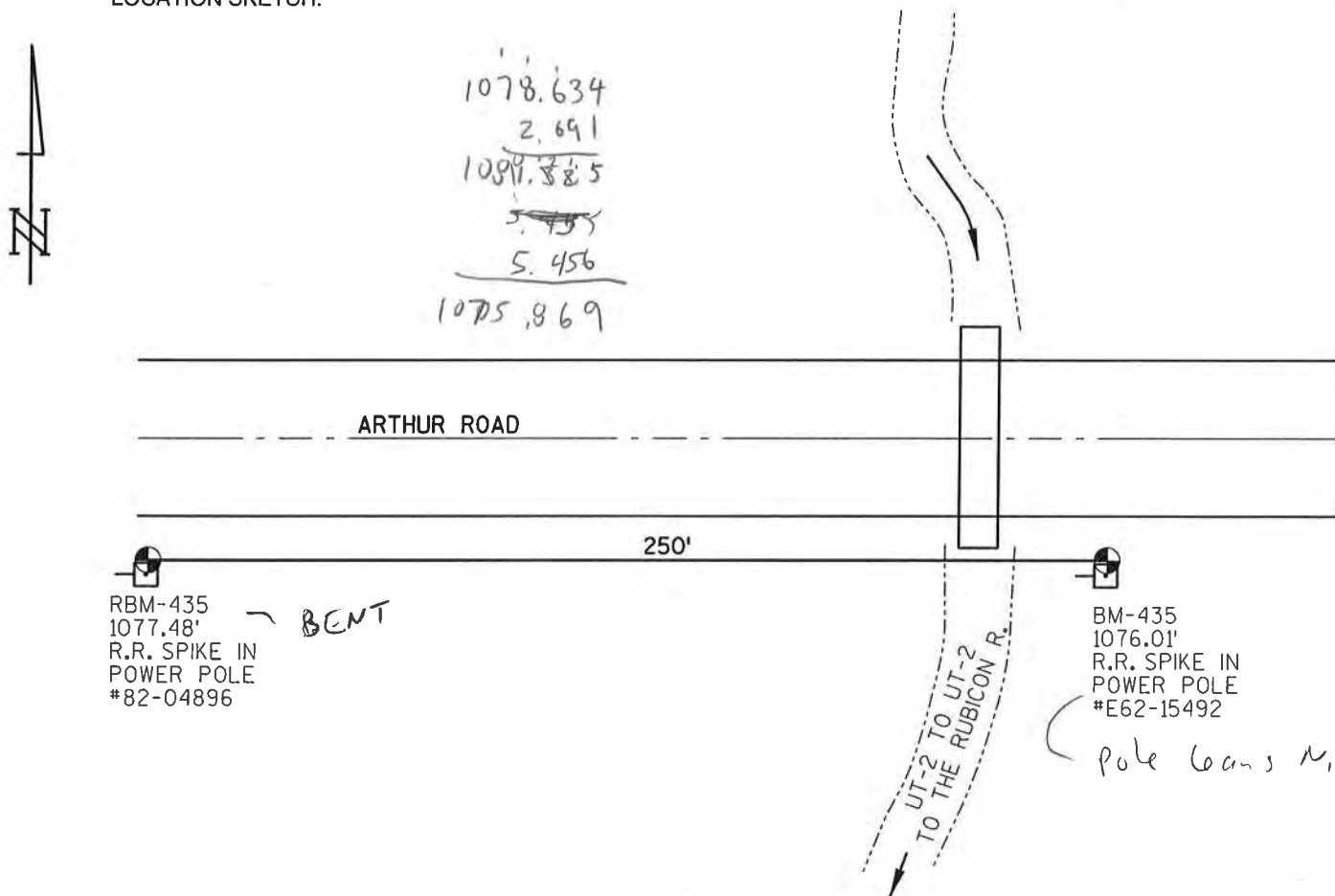

## DETAILED DESCRIPTION:

STRUCTURE NO. 435 IS A CORRUGATED METAL CULVERT PIPE LOCATED APPROXIMATELY 0.4 MILE WEST OF CTH-K ON ARTHUR ROAD IN THE TOWN OF HARTFORD.

RECOVERED BY: \_\_\_\_\_ DATE: \_\_\_\_\_

# My Map

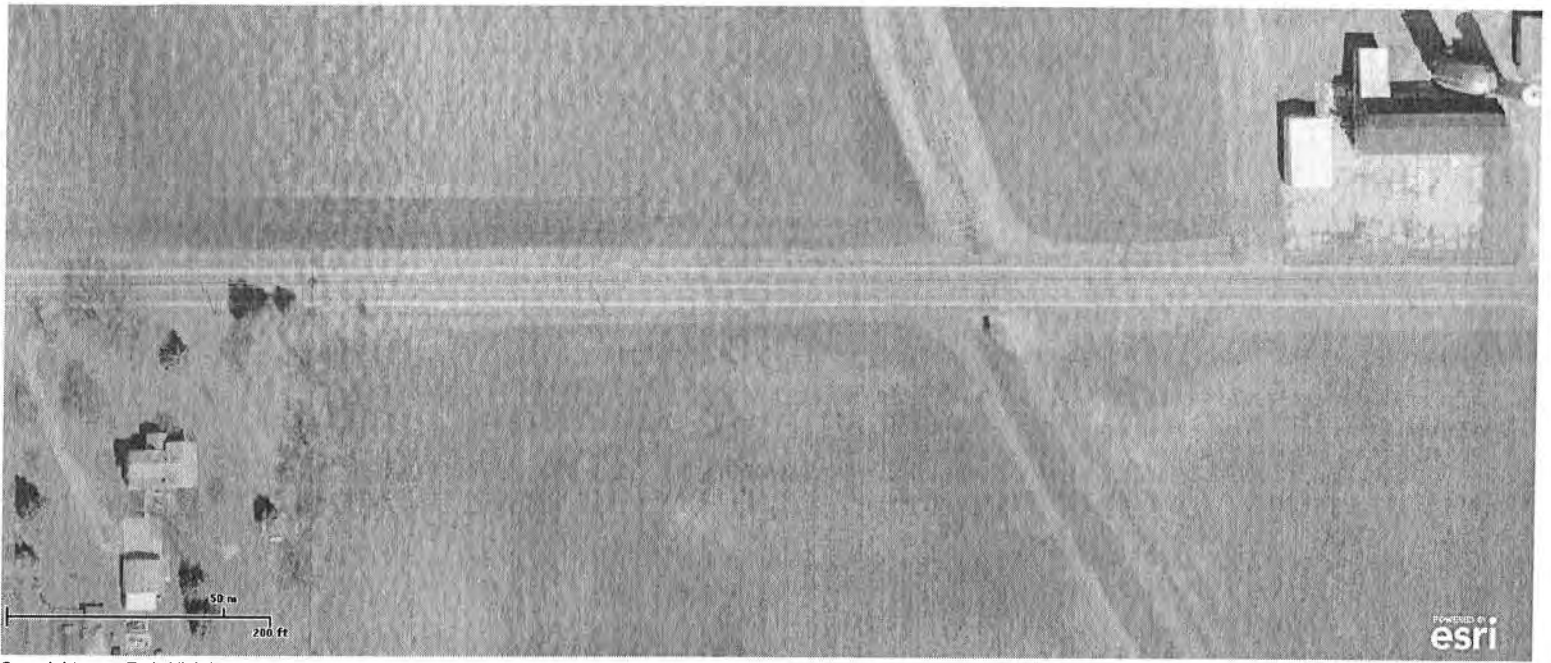

Copyright 2011 Esri. All rights reserved. Tue Jan 17 2012 08:32:33 AM.

# RECORD OF VERTICAL CONTROL STATION

SECTION 10 T. 10 N. R. 18 E. WASHINGTON COUNTY, WISCONSIN

BENCH MARK NO.: BM-320 ELEVATION 1011.25

REFERENCE BENCH MARK NO.: RBM-320 ELEVATION 1012.82

BM /RBM SET AYRES ASSOCIATES YEAR: 2011

BM/RBM CONTROL SURVEY BY: AYRES ASSOCIATES YEAR: 2011

DATUM: NATIONAL GEODETIC VERTICAL DATUM OF 1929

CONTROL ACCURACY: DERIVED FROM GPS OBSERVATION

LOCATION SKETCH:

ARTHUR  
ROAD

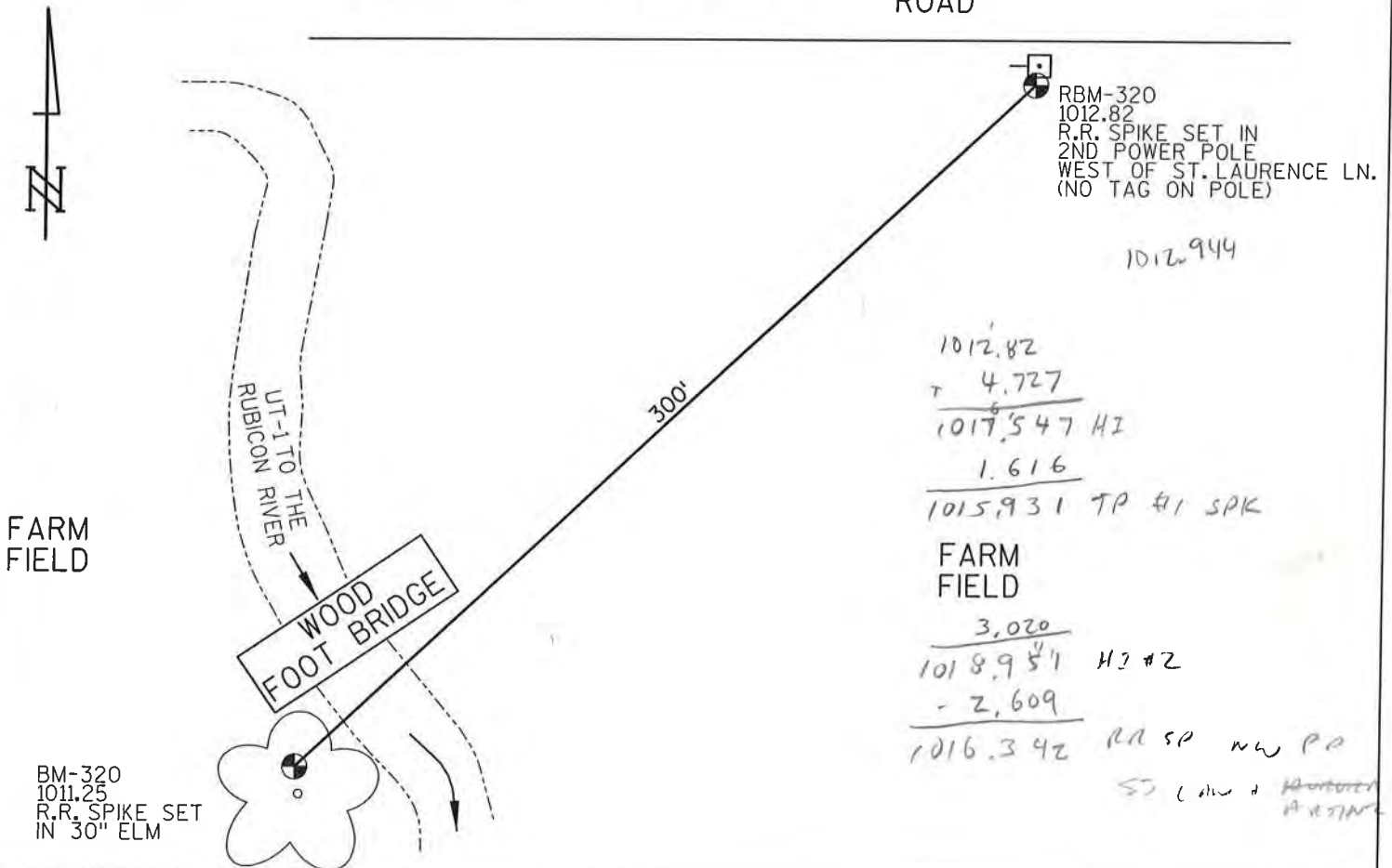

## DETAILED DESCRIPTION:

STRUCTURE NO. 320 IS LOCATED APPROXIMATELY 250' SOUTH OF ARTHUR ROAD AND 500' WEST OF SAINT LAURENCE LANE.

RECOVERED BY: \_\_\_\_\_

DATE: \_\_\_\_\_

FORM PREPARED BY SOUTHEASTERN WISCONSIN REGIONAL PLANNING COMMISSION

# RECORD OF U. S. PUBLIC LAND SURVEY CONTROL STATION

7 10 1513

# 32

U. S. PUBLIC LAND SURVEY CORNER  $\frac{3}{10} \frac{3}{10}$  T 10 N, R 18 E, Washington COUNTY, WIS.

GEODETIC SURVEY BY: AERO-METRIC, INC.

YEAR: 1998

STATE PLANE COORDINATES OF: QUARTER SECTION CORNER

TOWNSHIP Washington NORTH 497,740.21

EAST 2,439,277.92

ELEVATION OF STATION: 1019.806

HORIZONTAL DATUM: WISCONSIN STATE PLANE COORDINATE SYSTEM, SOUTH ZONE

VERTICAL DATUM: NATIONAL GEODETIC VERTICAL DATUM OF 1929

CONTROL ACCURACY:

HORIZONTAL: THIRD ORDER, CLASS I

THETA ANGLE: + 1-08-06

VERTICAL: SECOND ORDER, CLASS II

## LOCATION SKETCH:

REF. MK + RBM: RR SPK. E. FACE  
PP No. 77-3917, 0.7' ABU. GRD.  
ELEV.: 1016.466

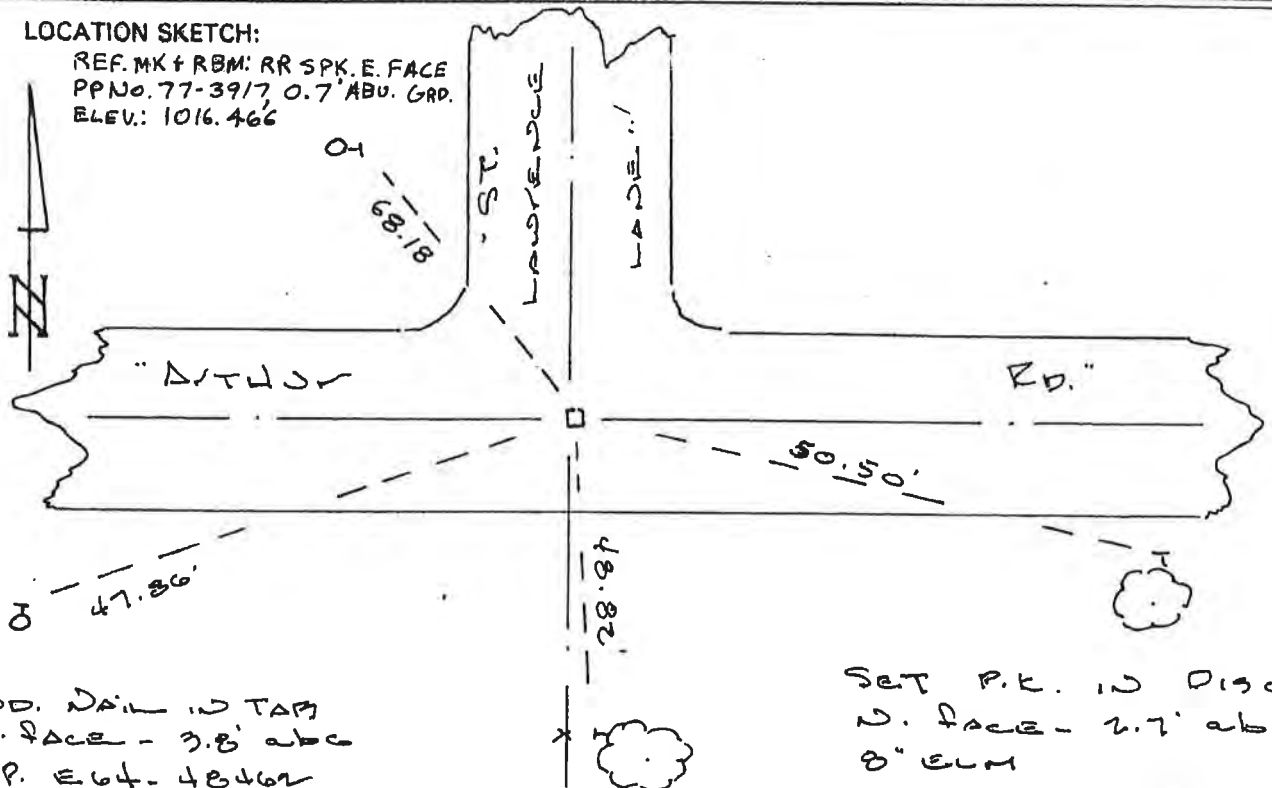

Prop. Nail in TAB  
N. Face - 3.8' abc  
P.P. E64-48462

Prop. Nail in TAB  
N. Face - 2.1' abc  
LARGE BOX ENDER

Bearing: S 89-01-10 W  
To NE Cor. Sec. 9, 10-18

## SURVEYOR'S AFFIDAVIT:

I hereby certify on 4/2/94, I excavated and found old road at a depth of 1.5 feet.

STATE OF WISCONSIN)

Waukesha COUNTY)

SS At 2.5 feet I found a limestone monument 5" x 5" x 14". Replaced same with concrete.

monument with Washington Co. cap; and that this record is correct and complete to the best of my knowledge and belief. On 7/21/94 I checked ties.

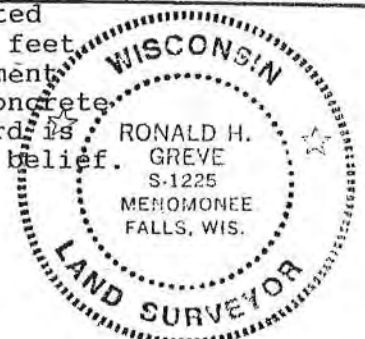

DATE OF SURVEY: 7/21/94

REVISED: 1/19/04 SNX

Ronald H. Greve  
REGISTERED LAND SURVEYOR

S-1225

32

# RECORD OF VERTICAL CONTROL STATION

3

SECTION 10 & 15 T. 10 N. R. 18 E.

WASHINGTON

COUNTY, WISCONSIN

BENCH MARK NO.: BM-315

ELEVATION 1007.37

REFERENCE BENCH MARK NO.: RBM-315

ELEVATION 1007.61

BM /RBM SET AYRES ASSOCIATES

YEAR: 2011

BM/RBM CONTROL SURVEY BY: AYRES ASSOCIATES

YEAR: 2011

DATUM: NATIONAL GEODETIC VERTICAL DATUM OF 1929

CONTROL ACCURACY: DERIVED FROM GPS OBSERVATION

LOCATION SKETCH:

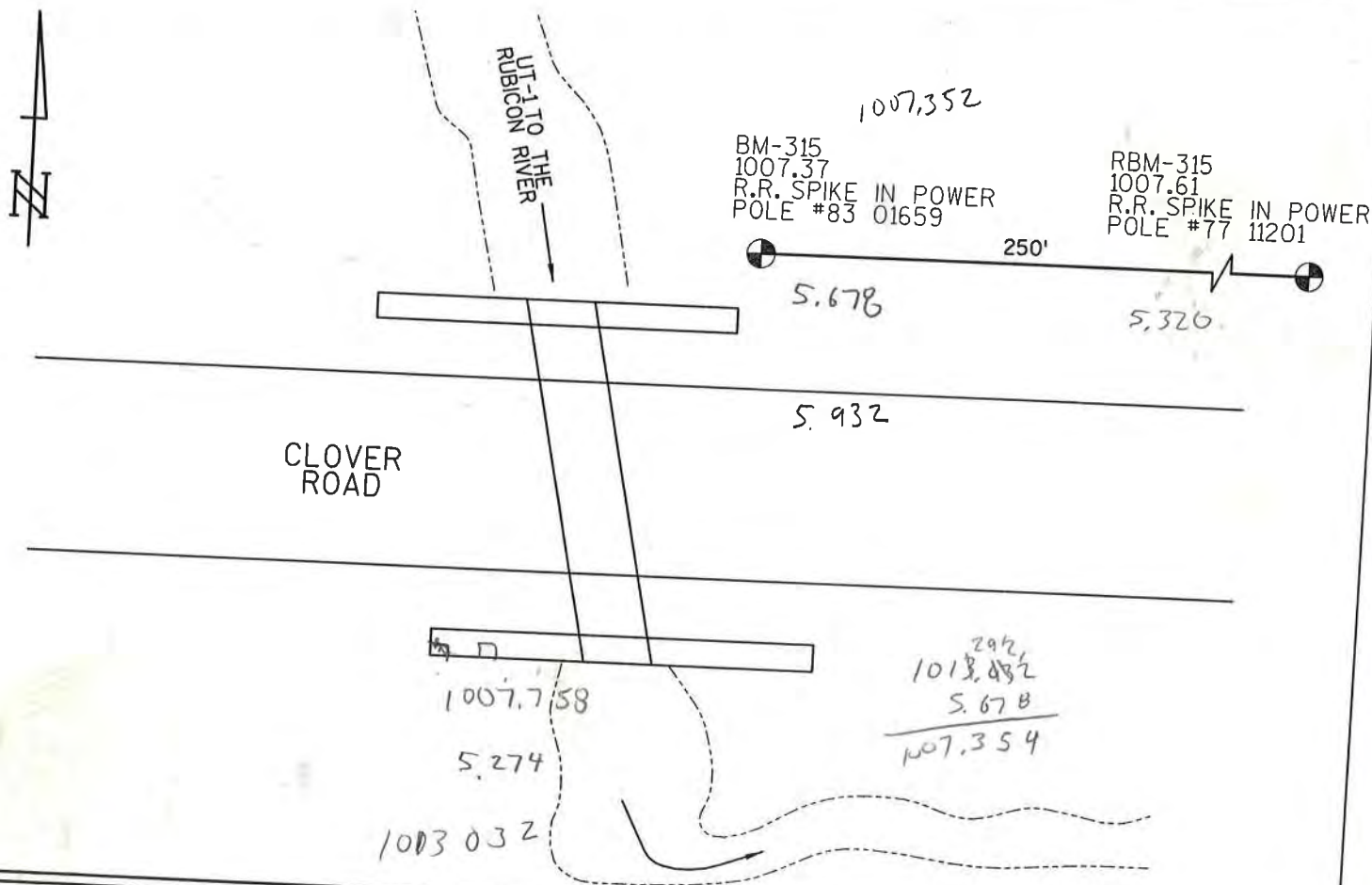

DETAILED DESCRIPTION:

STRUCTURE NO. 315 IS A CULVERT PIPE LOCATED ON CLOVER ROAD APPROXIMATELY 0.2 MILE WEST OF BADGER ROAD.

RECOVERED BY: \_\_\_\_\_

DATE: \_\_\_\_\_

FORM PREPARED BY SOUTHEASTERN WISCONSIN REGIONAL PLANNING COMMISSION

# RECORD OF VERTICAL CONTROL STATION

SECTION 13 T. 10 N. R. 18 E. WASHINGTON COUNTY, WISCONSIN

BENCH MARK NO.: C 86 ELEVATION 1018.184

BM SET BY: U.S.C. & G.S. YEAR: 1934

BM CONTROL SURVEY BY: U.S.C. & G.S. YEAR: 1934

DATUM: NATIONAL GEODETIC VERTICAL DATUM OF 1929

CONTROL ACCURACY: SECOND ORDER, CLASS II

## LOCATION SKETCH:

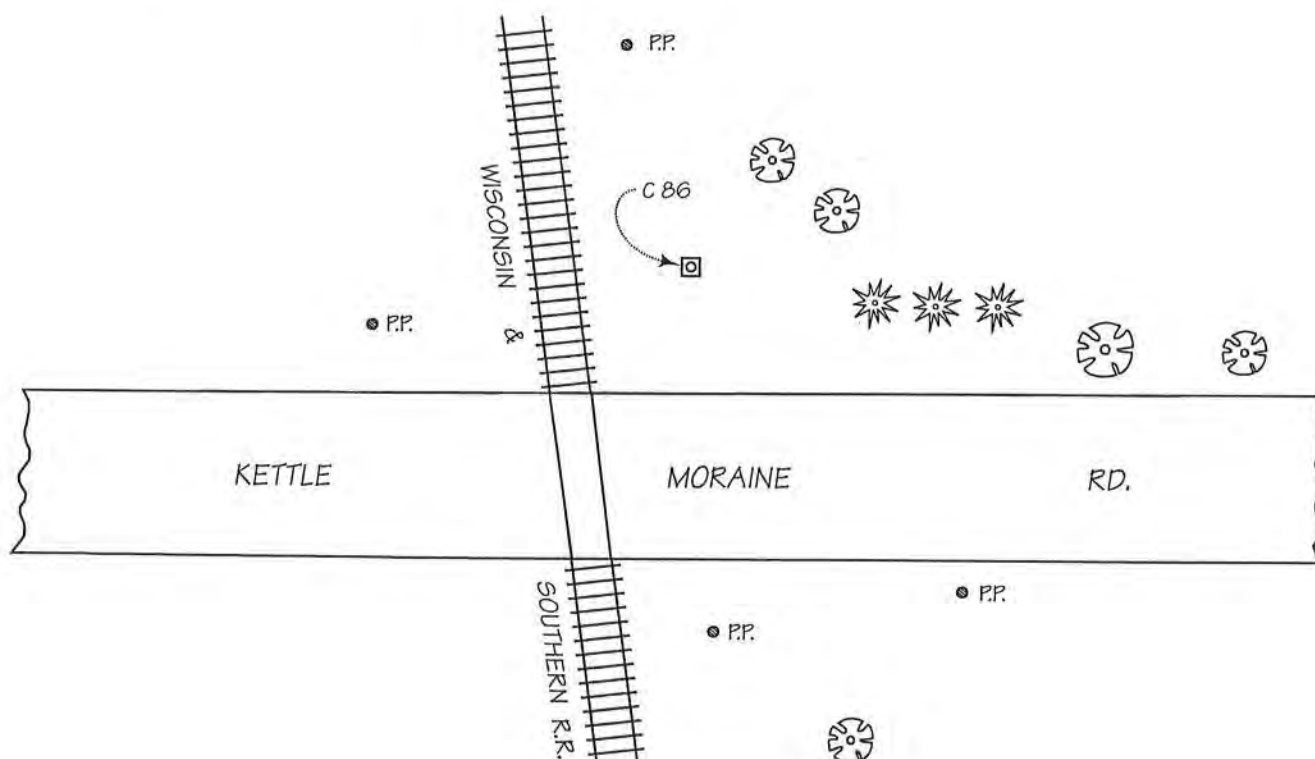

## DETAILED DESCRIPTION:

Benchmark C 86 is a concrete monument with U.S.C. & G.S. brass cap.

RECOVERED BY: SEWRPC DATE: 10 FEBRUARY 2004

# RECORD OF VERTICAL CONTROL STATION

SECTION 15 T. 10 N. R. 18 E. WASHINGTON COUNTY, WISCONSIN

BENCH MARK NO.: 125 ELEVATION 1007.758

BM SET BY: AERO-METRIC, INC. YEAR: 2003

BM CONTROL SURVEY BY: AERO-METRIC, INC. YEAR: 2003

DATUM: NATIONAL GEODETIC VERTICAL DATUM OF 1929

CONTROL ACCURACY: SECOND ORDER, CLASS II

## LOCATION SKETCH:

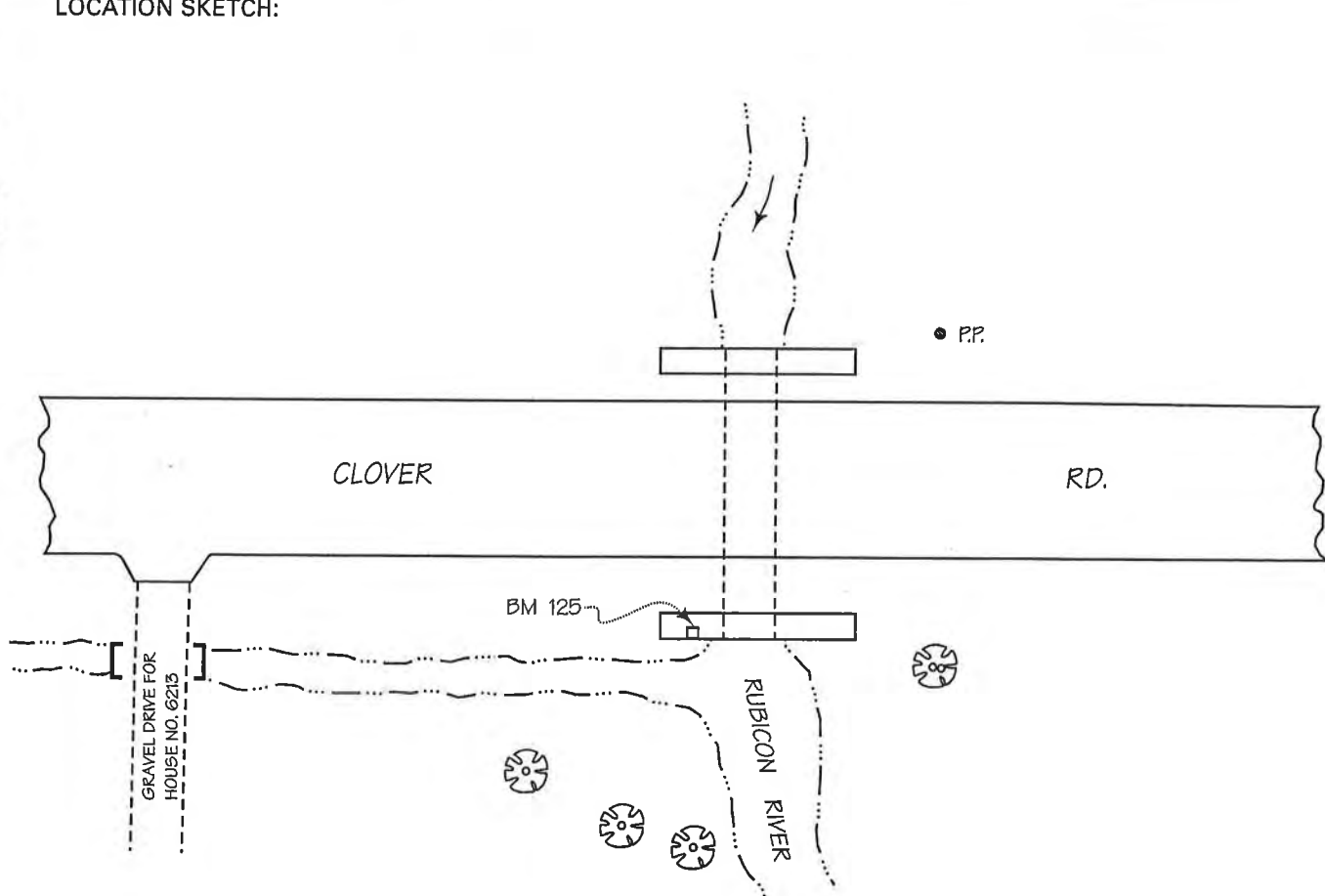

## DETAILED DESCRIPTION:

Benchmark 125 is a chiseled square set in the south side of the limestone endwall of a corrugated metal pipe arch culvert. The benchmark is 5.8 ft. east of the west end of the wall.

RECOVERED BY: SEWRPC DATE: 5 FEBRUARY 2004

# RECORD OF VERTICAL CONTROL STATION

SECTION 15 T. 10 N. R. 18 E. WASHINGTON COUNTY, WISCONSIN

BENCH MARK NO.: 126 ELEVATION 999.502

BM SET BY: AERO-METRIC, INC. YEAR: 2003

BM CONTROL SURVEY BY: AERO-METRIC, INC. YEAR: 2003

DATUM: NATIONAL GEODETIC VERTICAL DATUM OF 1929

CONTROL ACCURACY: SECOND ORDER, CLASS II

LOCATION SKETCH:

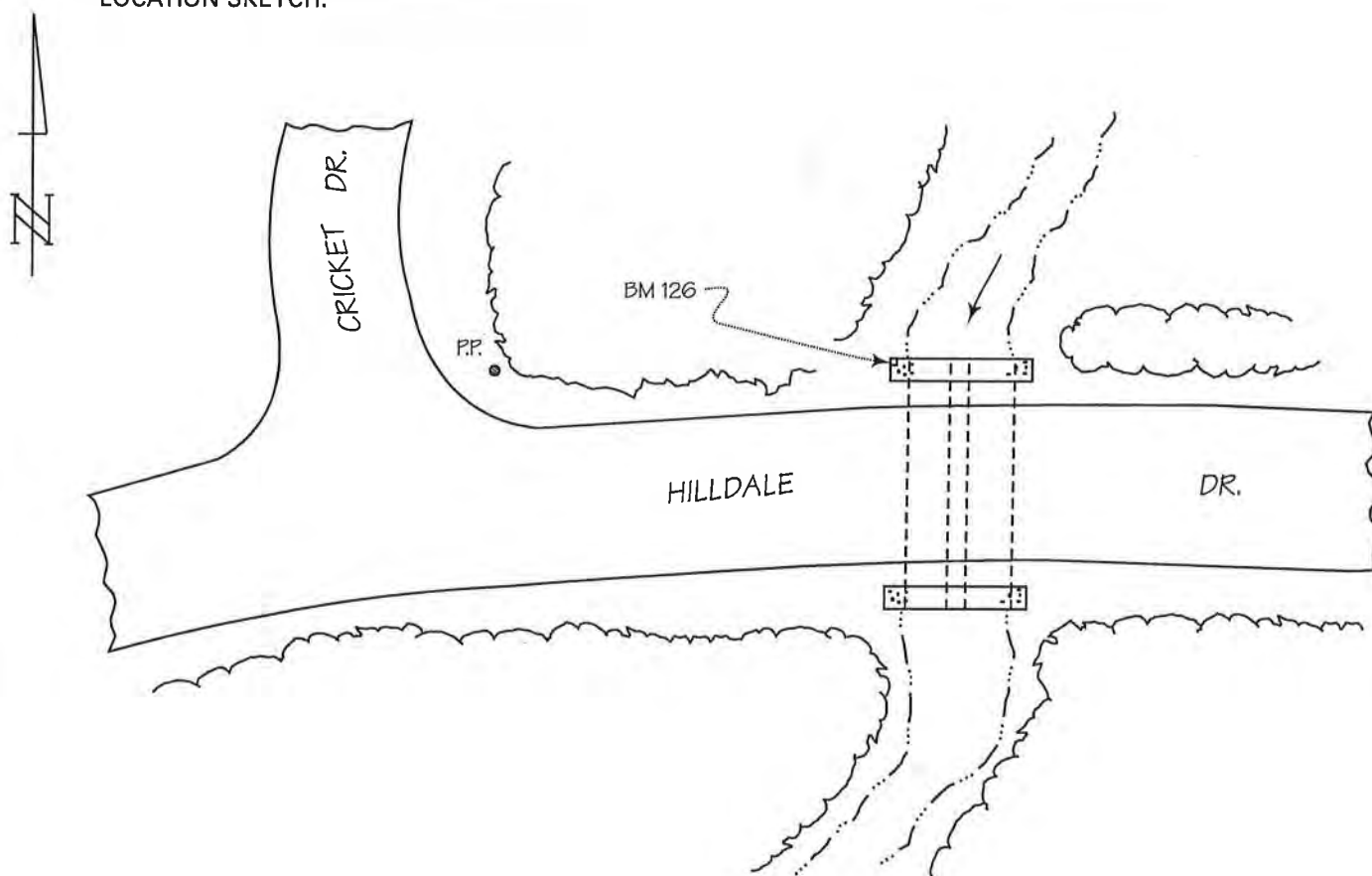

## DETAILED DESCRIPTION:

Benchmark 126 is a chiseled square in the top of the northwest corner of a concrete headwall over a twin 72" CMCP.

RECOVERED BY: SEWRPC DATE: 21 JANUARY 2004

# RECORD OF VERTICAL CONTROL STATION

SECTION 15 T. 10 N. R. 18 E. WASHINGTON COUNTY, WISCONSIN

BENCH MARK NO.: 628 ELEVATION: 1034.740

BM SET BY: AERO-METRIC, INC. YEAR: 2003

BM CONTROL SURVEY BY: AERO-METRIC, INC. YEAR: 2003

DATUM: NATIONAL GEODETIC VERTICAL DATUM OF 1929

CONTROL ACCURACY: SECOND ORDER, CLASS II

## LOCATION SKETCH:

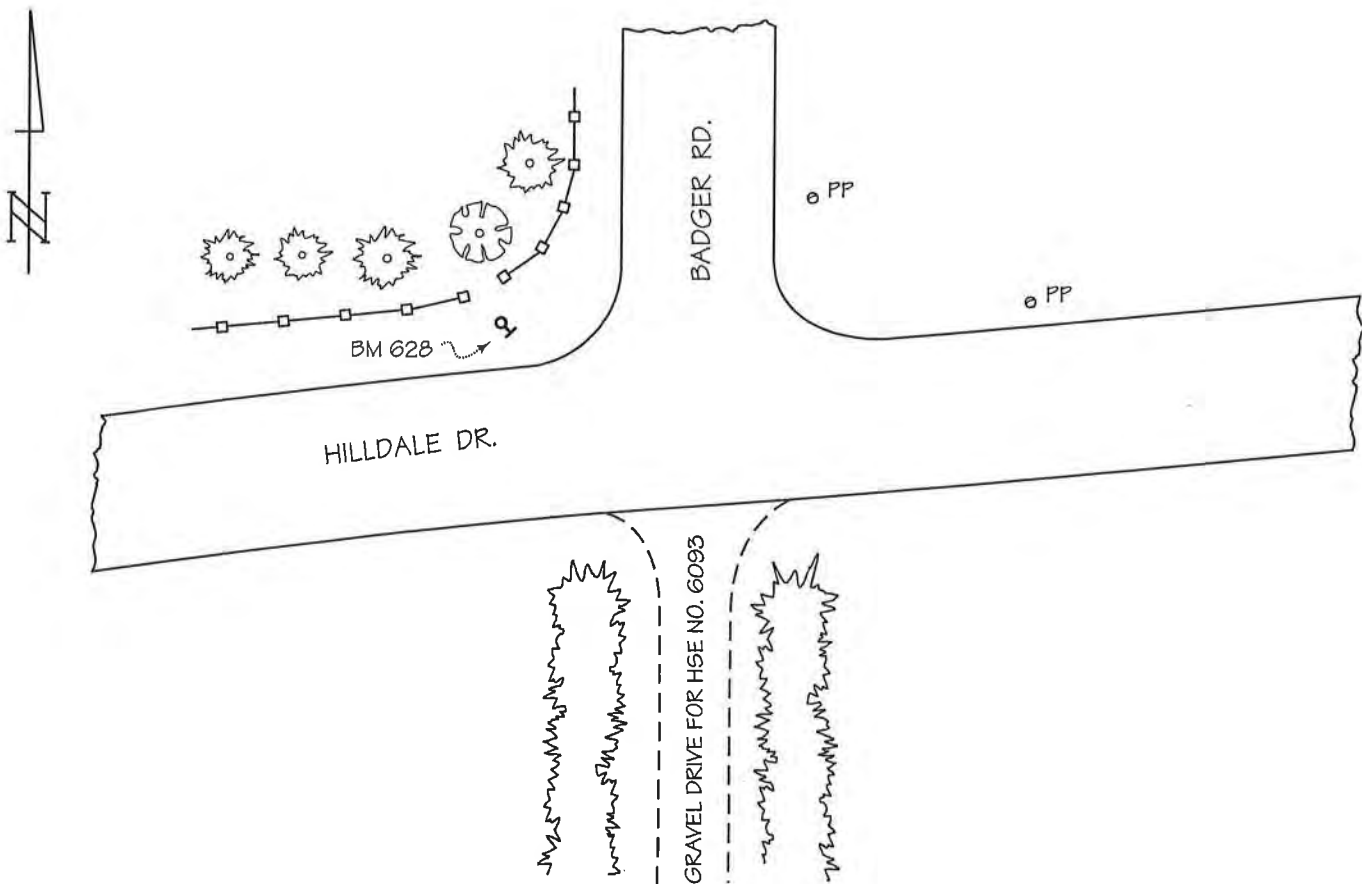

## DETAILED DESCRIPTION:

Benchmark 628 is a railroad spike set in the southeast face of power pole No. 80-02031, 0.6 ft. above grade.

RECOVERED BY: SEWRPC DATE: 21 JANUARY 2004

FORM PREPARED BY SOUTHEASTERN WISCONSIN REGIONAL PLANNING COMMISSION

# RECORD OF VERTICAL CONTROL STATION

SECTION 16 T. 10 N. R. 18 E. WASHINGTON COUNTY, WISCONSIN

BENCH MARK NO.: 613 ELEVATION: 998.508

BM SET BY: AERO-METRIC, INC. YEAR: 2003

BM CONTROL SURVEY BY: AERO-METRIC, INC. YEAR: 2003

DATUM: NATIONAL GEODETIC VERTICAL DATUM OF 1929

CONTROL ACCURACY: SECOND ORDER, CLASS II

## LOCATION SKETCH:

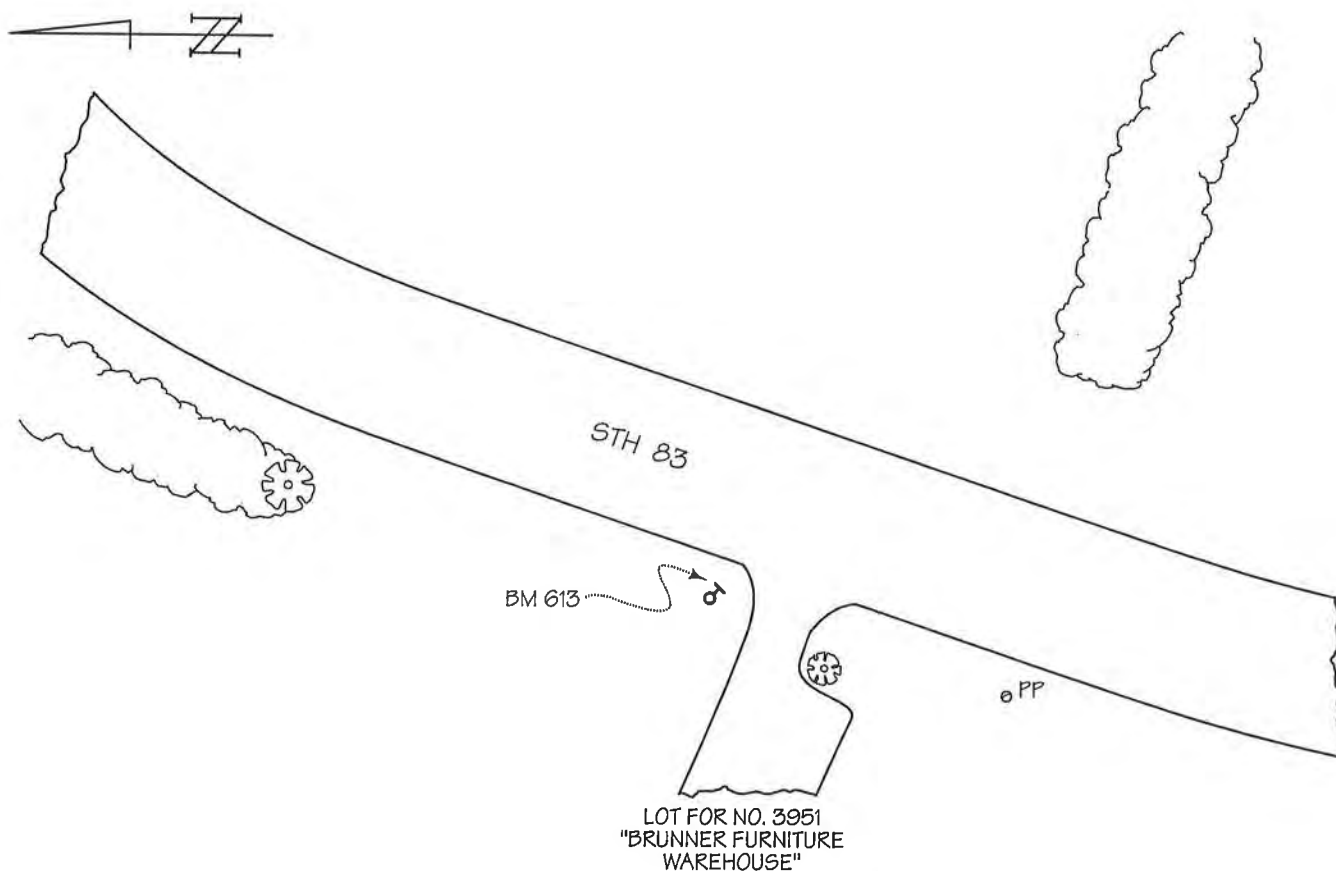

## DETAILED DESCRIPTION:

Benchmark 613 is a railroad spike set in the southeast face of power pole No. 77-11163, 1.7 ft. above grade.

RECOVERED BY: SEWRPC DATE: 5 FEBRUARY 2004

FORM PREPARED BY SOUTHEASTERN WISCONSIN REGIONAL PLANNING COMMISSION

# RECORD OF VERTICAL CONTROL STATION

SECTION 17 T. 10 N. R. 18 E. WASHINGTON COUNTY, WISCONSIN

BENCH MARK NO.: 626 ELEVATION: 1019.418

BM SET BY: AERO-METRIC, INC. YEAR: 2003

BM CONTROL SURVEY BY: AERO-METRIC, INC. YEAR: 2003

DATUM: NATIONAL GEODETIC VERTICAL DATUM OF 1929

CONTROL ACCURACY: SECOND ORDER, CLASS II

## LOCATION SKETCH:

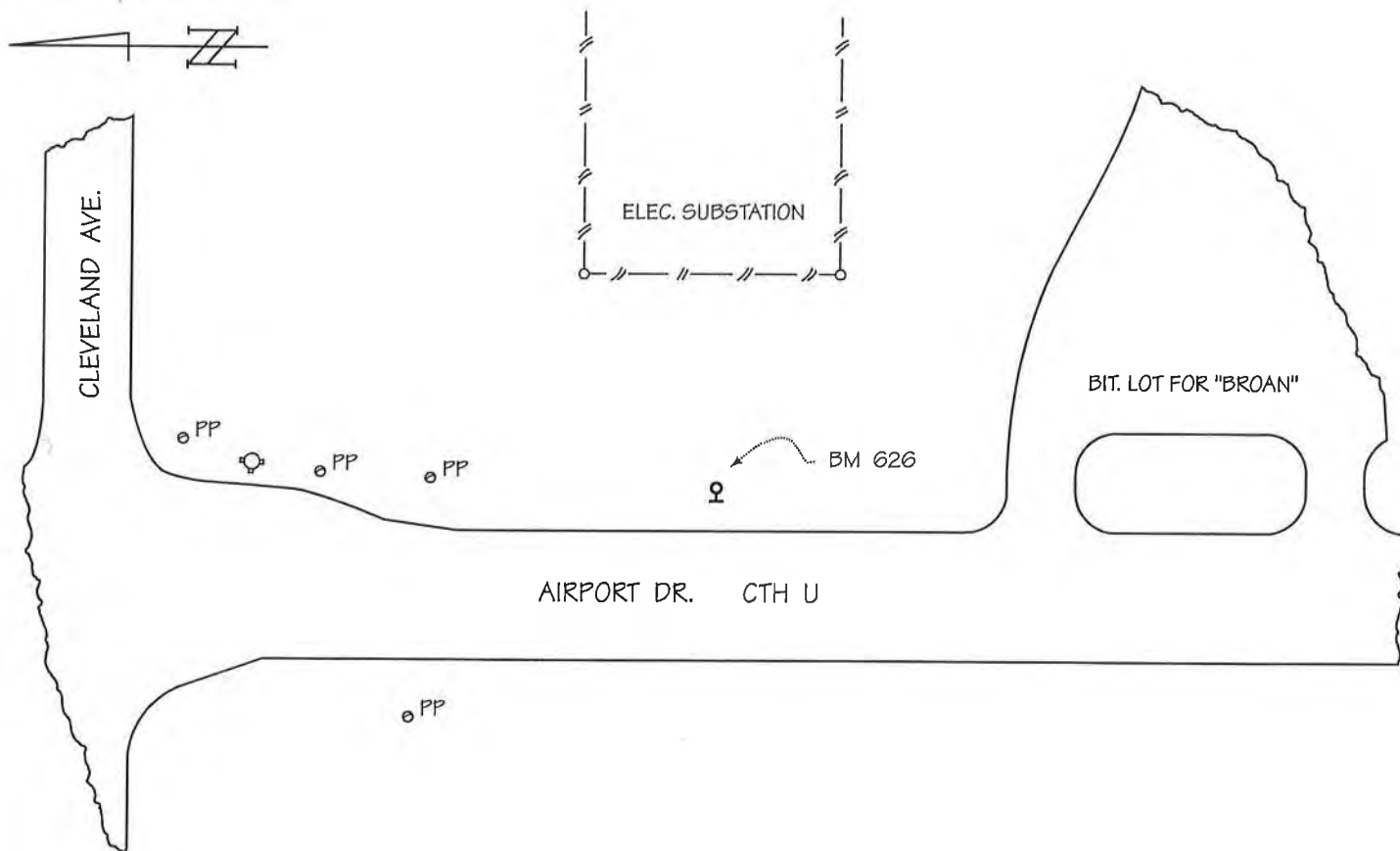

## DETAILED DESCRIPTION:

Benchmark 626 is a railroad spike set in the west face of power pole No. 1980, 0.5 ft. above grade.

RECOVERED BY: SEWRPC DATE: 10 FEBRUARY 2004

FORM PREPARED BY SOUTHEASTERN WISCONSIN REGIONAL PLANNING COMMISSION

SECTION 17

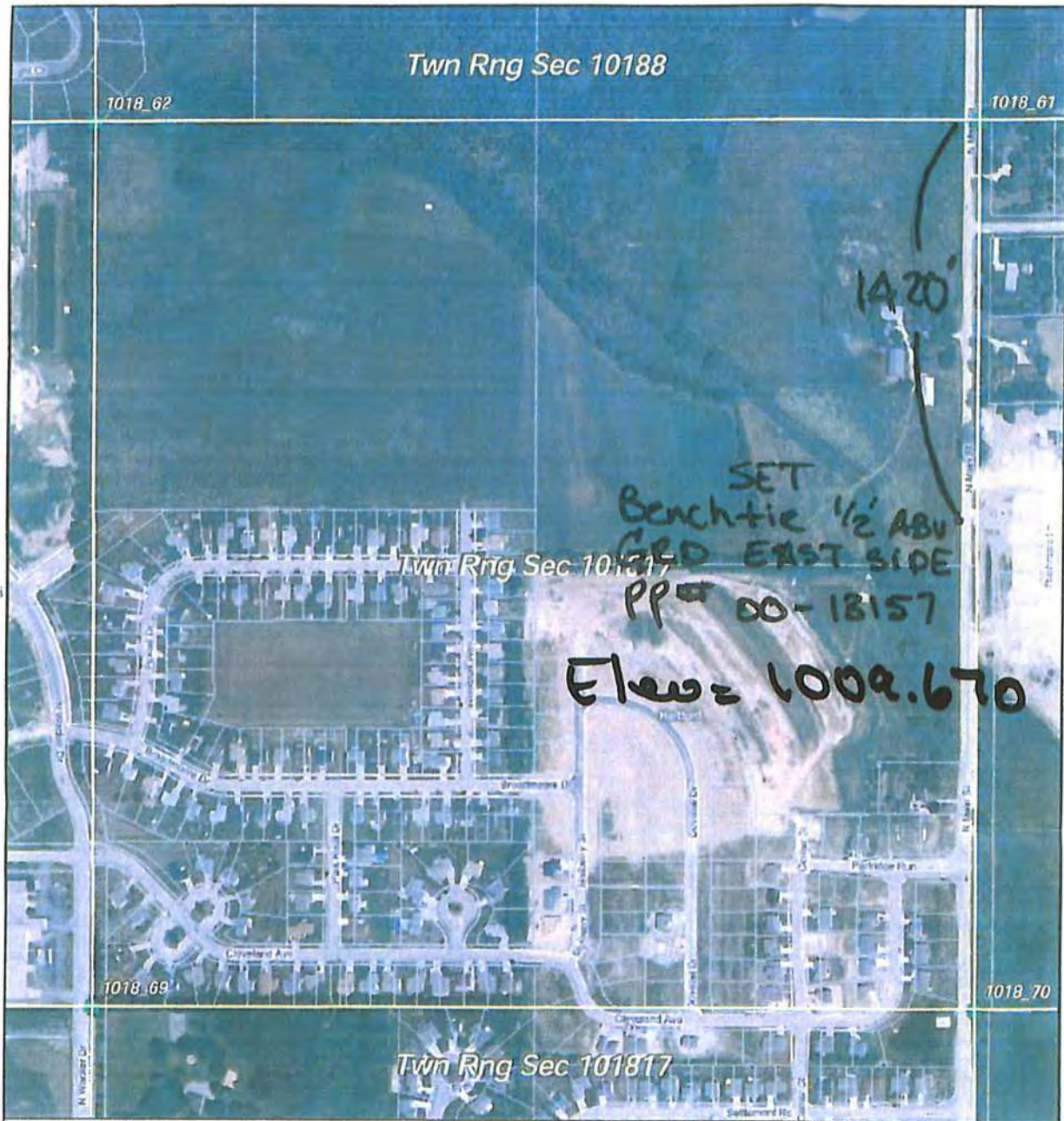

Borce Shroo, Inc.  
11-1-10

11	32	33	34	35	36
6	6	4	3	2	1
7	6	9	10	11	12
18	13	16	15	14	13
19	20	21	22	23	24
30	29	28	27	26	25
31	32	33	34	35	36
6	5	4	3	2	1



1018171

Town of Hartford

Washington County

Legend

- PLSS\_Quarter
- PLSS\_Monument
- ▭ PLSS\_Township
- Parcel

Data Sources:  
Washington County Land Information Office  
2006 Aerial Image  
2006 Parcel data & boundaries  
2004 Centroids and Structures  
FCC  
Communication Layers (current)  
Airports (current)  
Wisconsin DNR  
Water (current)  
Ecology (current)



1 inch = 300 feet

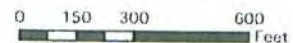

Date: Nov 01 2010

# RECORD OF VERTICAL CONTROL STATION

SECTION 18 T. 10 N. R. 18 E. WASHINGTON COUNTY, WISCONSIN

BENCH MARK NO.: 127 ELEVATION: 964.806

BM SET BY: AERO-METRIC, INC. YEAR: 2003

BM CONTROL SURVEY BY: AERO-METRIC, INC. YEAR: 2003

DATUM: NATIONAL GEODETIC VERTICAL DATUM OF 1929

CONTROL ACCURACY: SECOND ORDER, CLASS II

## LOCATION SKETCH:

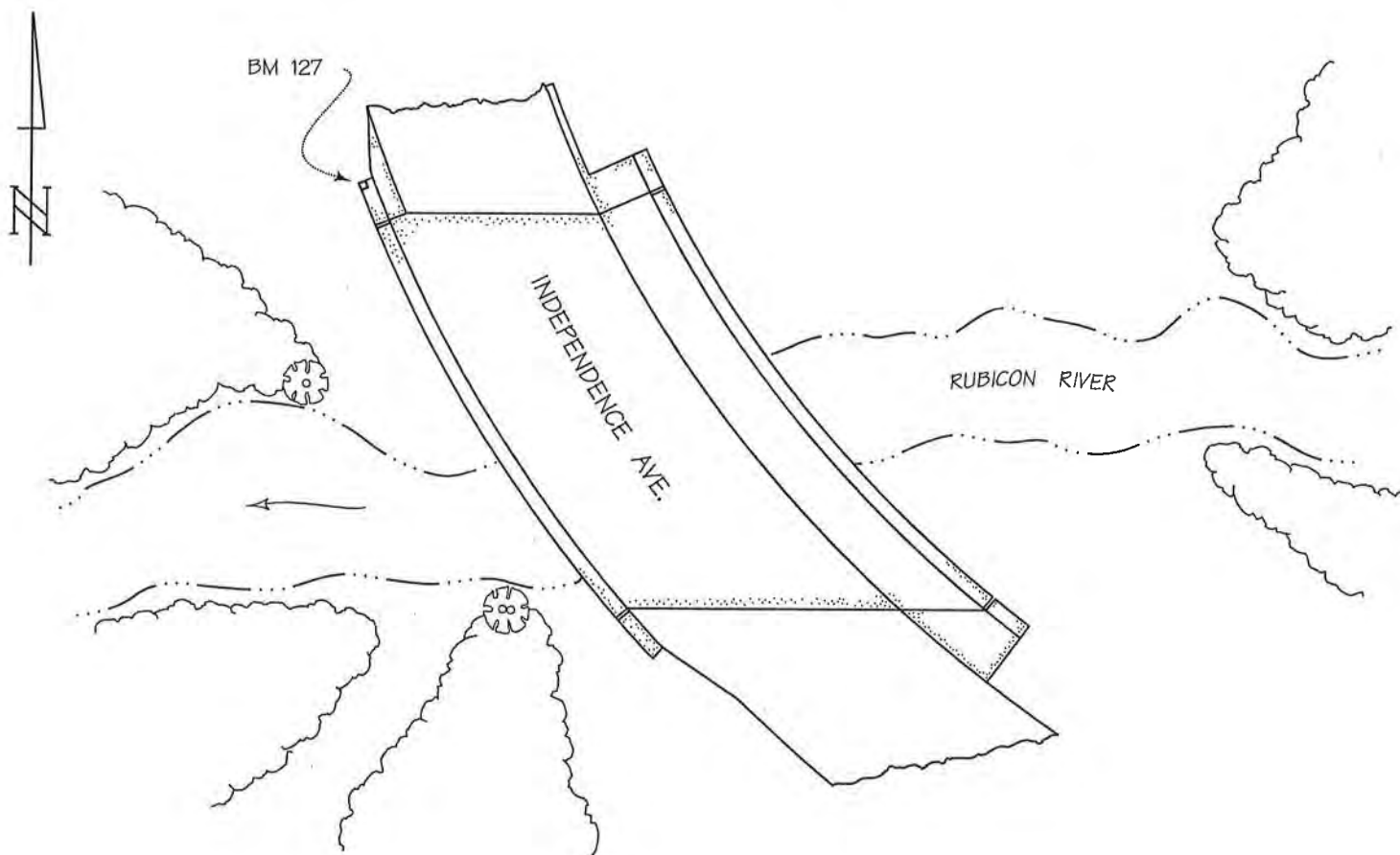

## DETAILED DESCRIPTION:

Benchmark 127 is a chiseled square in the top of the northwest corner of the concrete parapet wall of Bridge No. B-66-0714-95, 2.5 ft. above the concrete curb.

RECOVERED BY: SEWRPC DATE: 5 FEBRUARY 2004

FORM PREPARED BY SOUTHEASTERN WISCONSIN REGIONAL PLANNING COMMISSION

# RECORD OF VERTICAL CONTROL STATION

SECTION 18 T. 10 N. R. 18 E. WASHINGTON COUNTY, WISCONSIN

BENCH MARK NO.: 624 ELEVATION: 988.806

BM SET BY: AERO-METRIC, INC. YEAR: 2003

BM CONTROL SURVEY BY: AERO-METRIC, INC. YEAR: 2003

DATUM: NATIONAL GEODETIC VERTICAL DATUM OF 1929

CONTROL ACCURACY: SECOND ORDER, CLASS II

## LOCATION SKETCH:

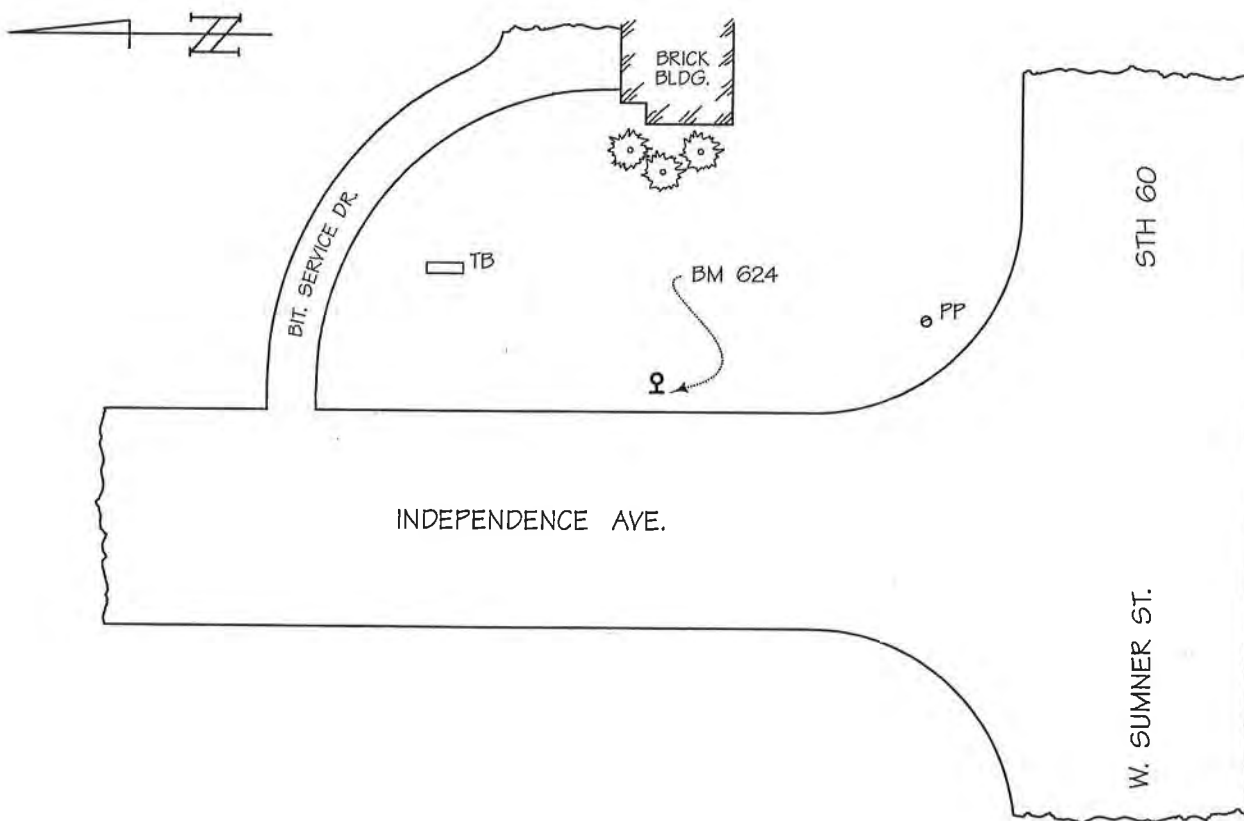

## DETAILED DESCRIPTION:

Benchmark 624 is a railroad spike set in the west face of power pole No. 22-5, 0.5 ft. above grade.

RECOVERED BY: SEWRPC DATE: 8 JANUARY 2004

FORM PREPARED BY SOUTHEASTERN WISCONSIN REGIONAL PLANNING COMMISSION

# RECORD OF VERTICAL CONTROL STATION

SECTION 18 T. 10 N. R. 18 E. WASHINGTON COUNTY, WISCONSIN

BENCH MARK NO.: 625 ELEVATION: 988.508

BM SET BY: AERO-METRIC, INC. YEAR: 2003

BM CONTROL SURVEY BY: AERO-METRIC, INC. YEAR: 2003

DATUM: NATIONAL GEODETIC VERTICAL DATUM OF 1929

CONTROL ACCURACY: SECOND ORDER, CLASS II

LOCATION SKETCH:

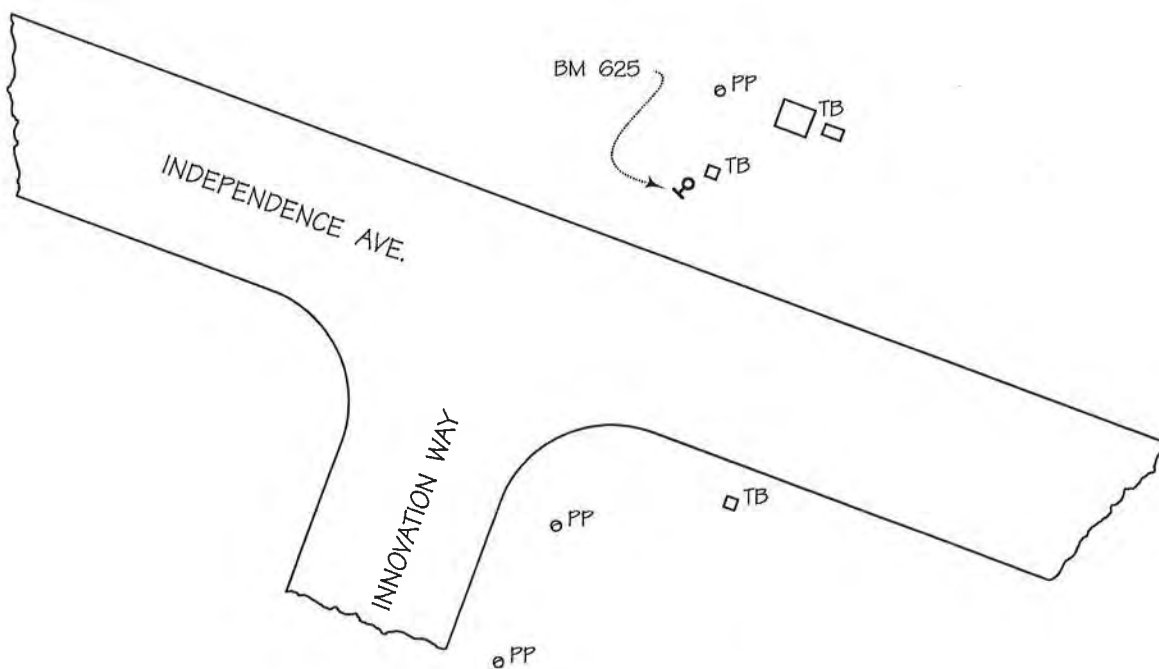
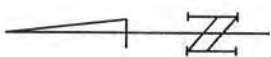

DETAILED DESCRIPTION:

Benchmark 625 is a railroad spike set in the northwest face of power pole No. 93-2335, 0.3 ft. above grade.

RECOVERED BY: SEWRPC DATE: 8 JANUARY 2004

FORM PREPARED BY SOUTHEASTERN WISCONSIN REGIONAL PLANNING COMMISSION

# RECORD OF VERTICAL CONTROL STATION

SECTION 19 T. 10 N. R. 18 E. WASHINGTON COUNTY, WISCONSIN

BENCH MARK NO.: 2K42 ELEVATION: 998.263

BM SET BY: WisDOT YEAR: 1999

BM CONTROL SURVEY BY: AERO-METRIC, INC. YEAR: 2003

DATUM: NATIONAL GEODETIC VERTICAL DATUM OF 1929

CONTROL ACCURACY: SECOND ORDER, CLASS II

## LOCATION SKETCH:

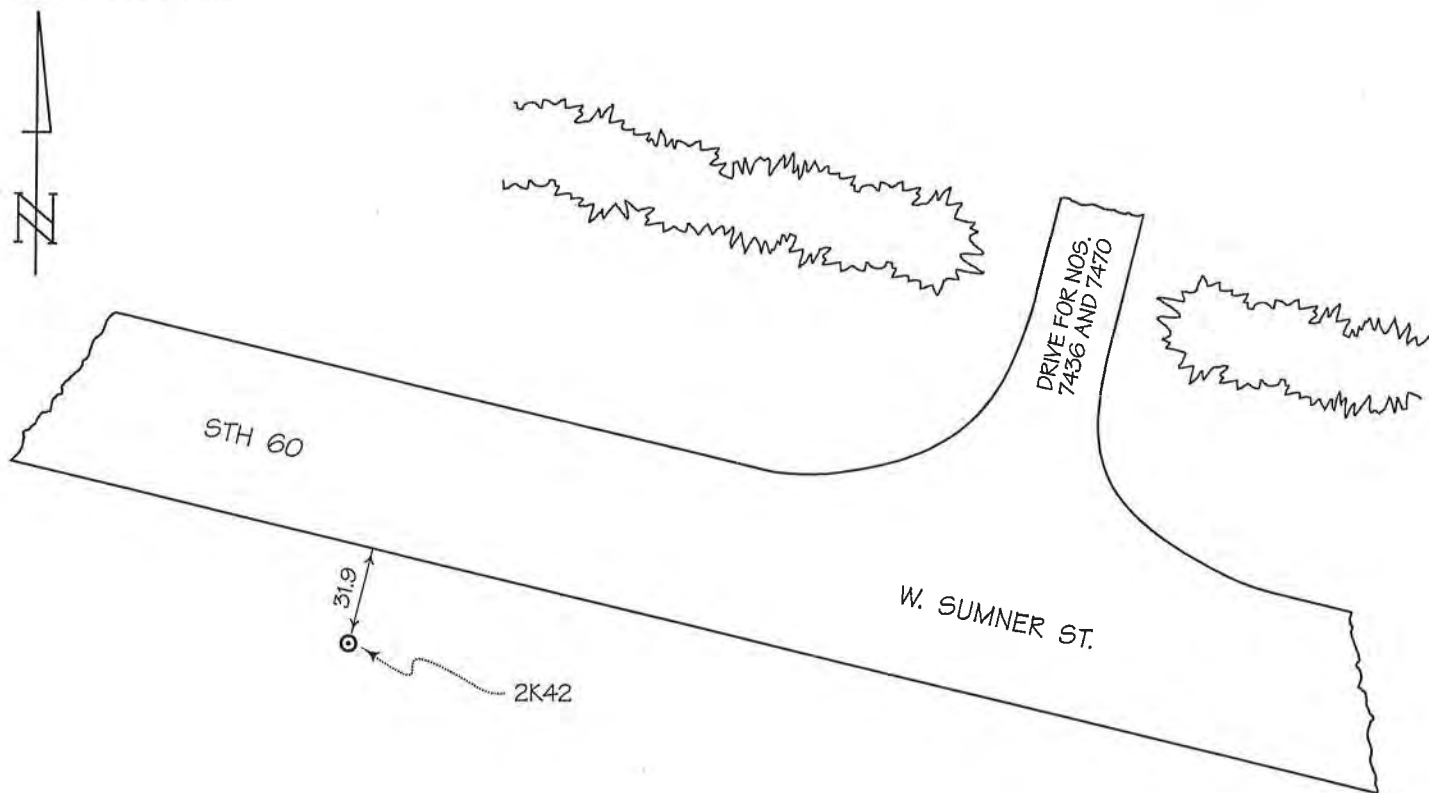

## DETAILED DESCRIPTION:

Benchmark 2K42 is a concrete monument with WisDOT brass cap, located 312.36 ft. southeast of the N  $\frac{1}{4}$  Cor. of Sec. 19, T 10 N, R 18 E.

RECOVERED BY: SEWRPC DATE: 5 FEBRUARY 2004

FORM PREPARED BY SOUTHEASTERN WISCONSIN REGIONAL PLANNING COMMISSION

# RECORD OF VERTICAL CONTROL STATION

SECTION 20 T. 10 N. R. 18 E. WASHINGTON COUNTY, WISCONSIN

BENCH MARK NO.: 983 ELEVATION 982.793

BM SET BY: U.S.C. & G.S. YEAR: 1934

BM CONTROL SURVEY BY: U.S.C. & G.S. YEAR: 1934

DATUM: NATIONAL GEODETIC VERTICAL DATUM OF 1929

CONTROL ACCURACY: SECOND ORDER

## LOCATION SKETCH:

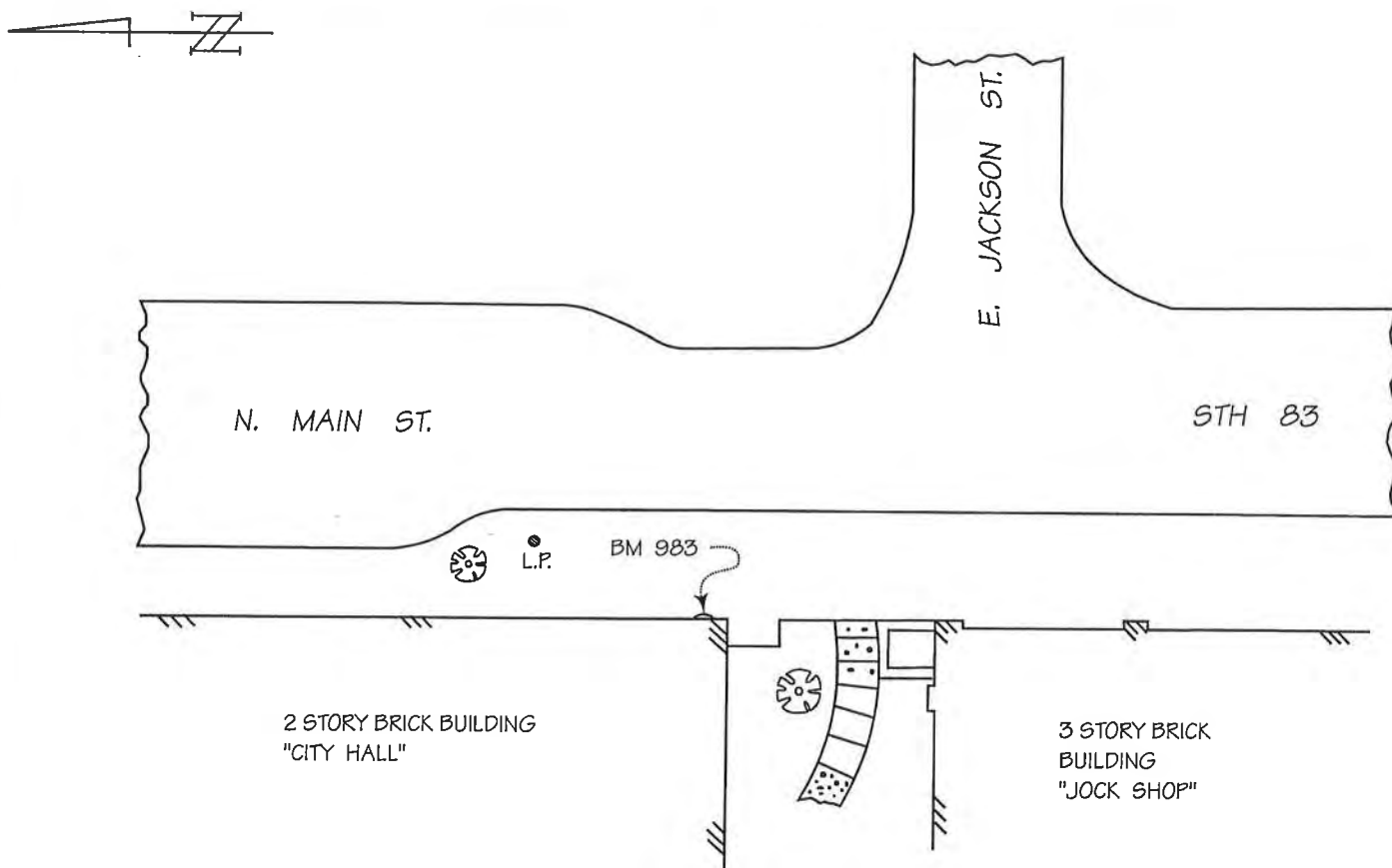

## DETAILED DESCRIPTION:

Benchmark 983 is a U.S.G.S. brass cap set vertically in the east face of the Hartford City Hall, 0.5 ft. above the concrete walk, 1.6 ft. north of the southeast corner of the building.

RECOVERED BY: SEWRPC DATE: 5 FEBRUARY 2004

# RECORD OF VERTICAL CONTROL STATION

SECTION 21 T. 10 N. R. 18 E. WASHINGTON COUNTY, WISCONSIN

BENCH MARK NO.: A 86 ELEVATION 985.677

BM SET BY: U.S.C. & G.S. YEAR: 1934

BM CONTROL SURVEY BY: U.S.C. & G.S. YEAR: 1934

DATUM: NATIONAL GEODETIC VERTICAL DATUM OF 1929

CONTROL ACCURACY: SECOND ORDER

## LOCATION SKETCH:

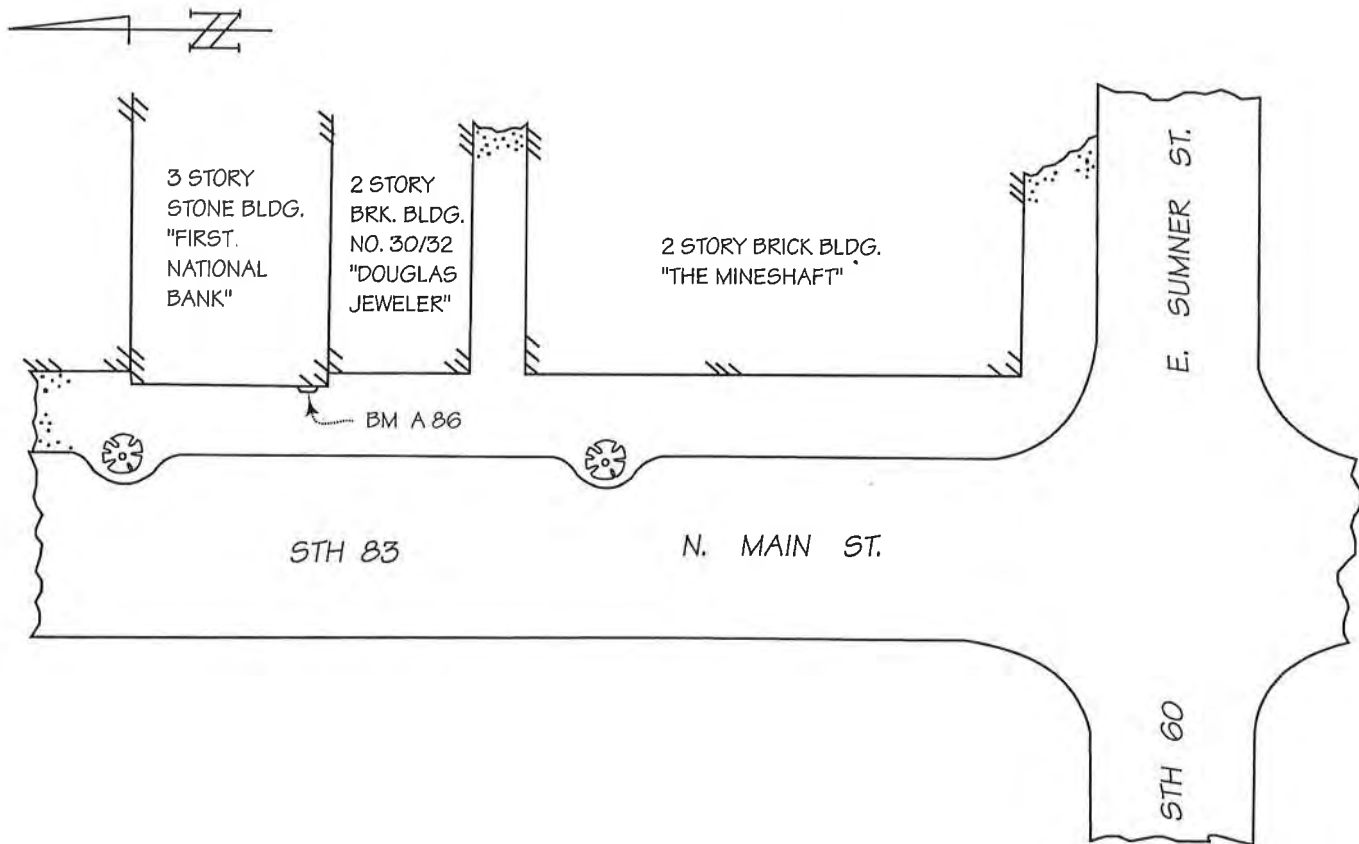

## DETAILED DESCRIPTION:

Benchmark A 86 is a U.S.C. & G.S. brass cap set vertically in the west face of the First National Bank building, 3.9 ft. above the concrete walk, 0.8 ft. north of the southwest corner of building.

RECOVERED BY: SEWRPC DATE: 5 FEBRUARY 2004

# RECORD OF VERTICAL CONTROL STATION

SECTION 21 T. 10 N. R. 18 E. WASHINGTON COUNTY, WISCONSIN

BENCH MARK NO.: 124 ELEVATION 988.708

BM SET BY: AERO-METRIC, INC. YEAR: 2003

BM CONTROL SURVEY BY: AERO-METRIC, INC. YEAR: 2003

DATUM: NATIONAL GEODETIC VERTICAL DATUM OF 1929

CONTROL ACCURACY: SECOND ORDER, CLASS II

## LOCATION SKETCH:

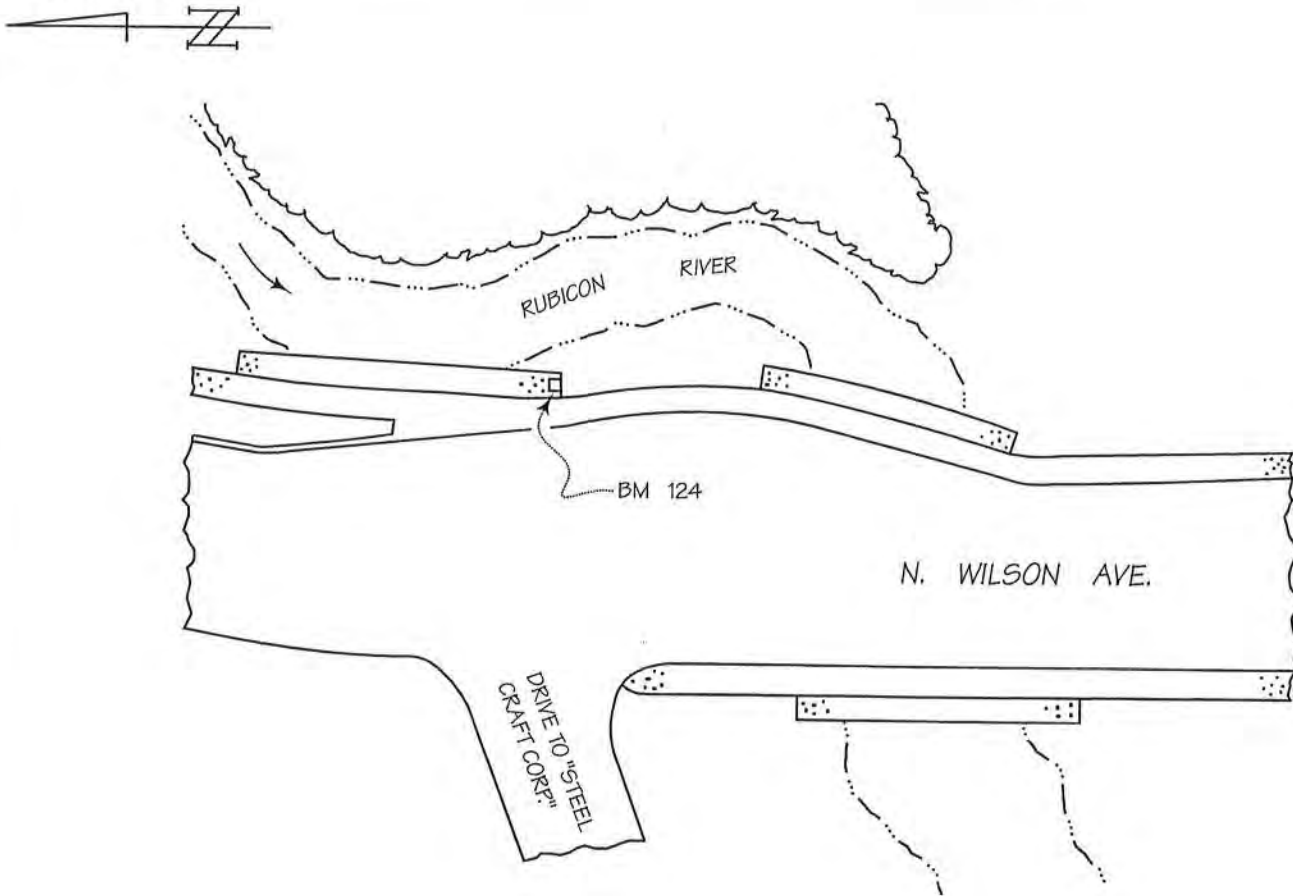

## DETAILED DESCRIPTION:

Benchmark 124 is a chiseled square set in the top of the south end of a concrete retaining wall.

RECOVERED BY: SEWRPC DATE: 10 MAY 2004

# RECORD OF VERTICAL CONTROL STATION

SECTION 21 T. 10 N. R. 18 E. WASHINGTON COUNTY, WISCONSIN

BENCH MARK NO.: 621 ELEVATION 988.664

BM SET BY: AERO-METRIC, INC. YEAR: 2003

BM CONTROL SURVEY BY: AERO-METRIC, INC. YEAR: 2003

DATUM: NATIONAL GEODETIC VERTICAL DATUM OF 1929

CONTROL ACCURACY: SECOND ORDER, CLASS II

## LOCATION SKETCH:

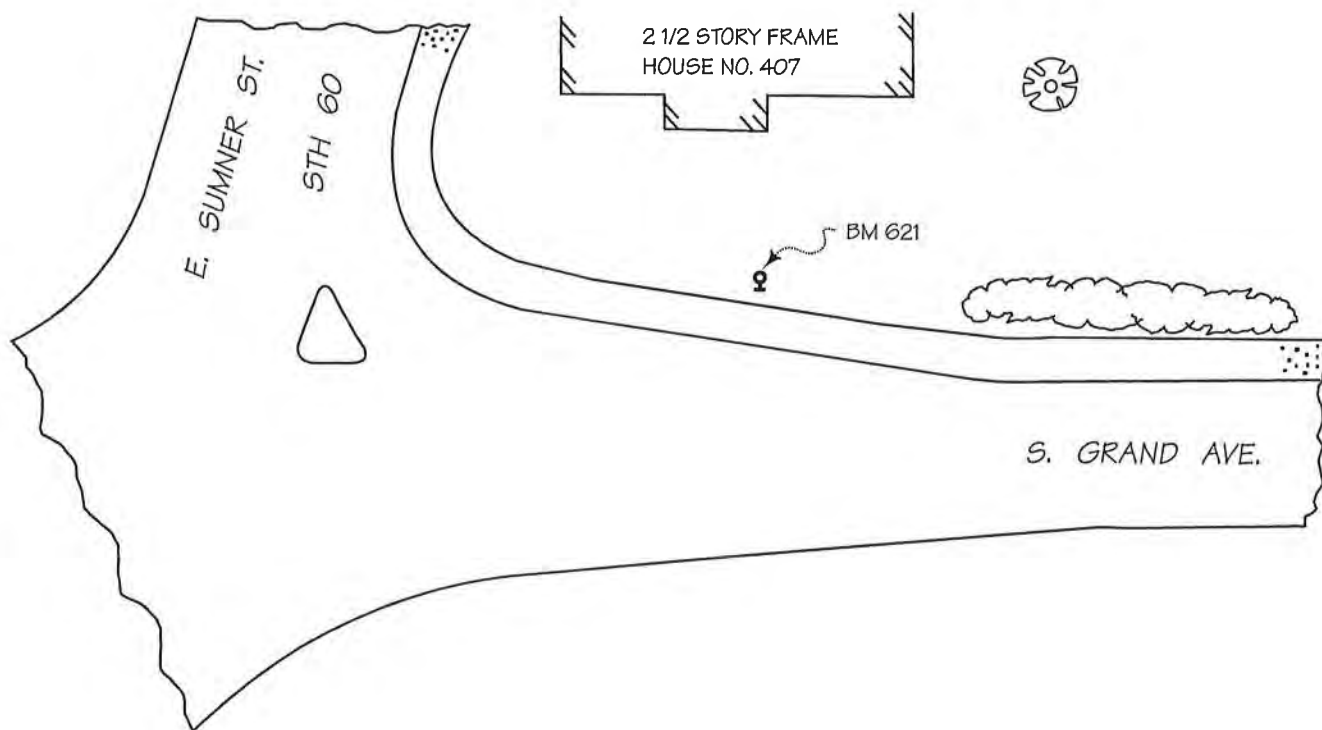

## DETAILED DESCRIPTION:

Benchmark 621 is a railroad spike set in the west face of power pole No. 96-63, 0.3' above grade.

RECOVERED BY: SEWRPC DATE: 8 JANUARY 2004

# **RECORD OF VERTICAL CONTROL STATION**

SECTION 20 T. 10 N. R. 18 E. WASHINGTON COUNTY, WISCONSIN

BENCH MARK NO.: BM-135 ELEVATION 969.13

REFERENCE BENCH MARK NO.: RBM-135 ELEVATION 969.32

BM /RBM SET AYRES ASSOCIATES YEAR: 2011

BM/RBM CONTROL SURVEY BY: AYRES ASSOCIATES YEAR: 2011

DATUM: NATIONAL GEODETIC VERTICAL DATUM OF 1929

CONTROL ACCURACY: DERIVED FROM GPS OBSERVATION

## LOCATION SKETCH:

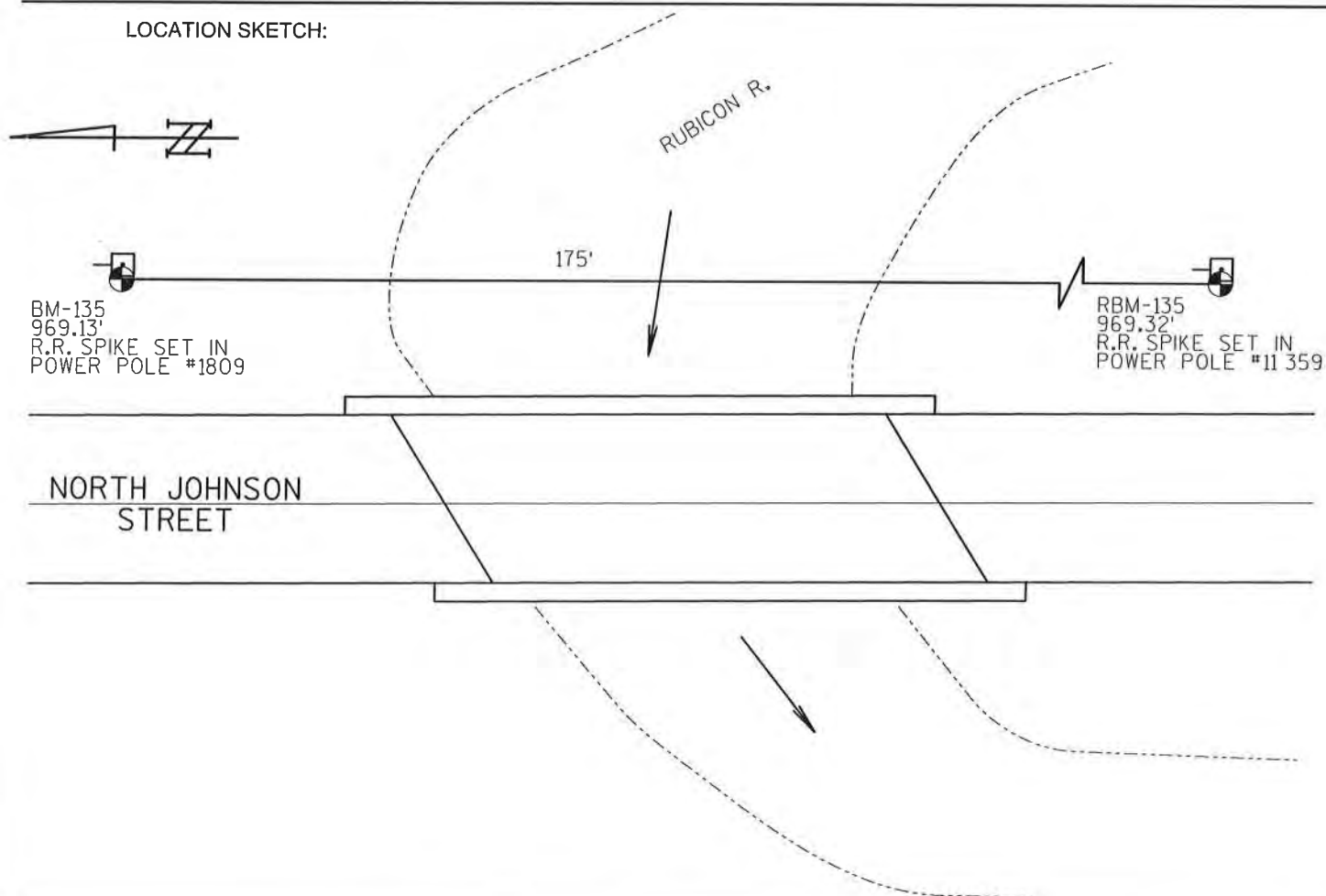

## DETAILED DESCRIPTION:

STRUCTURE NO. 135 IS A BRIDGE LOCATED ON NORTH JOHNSON STREET APPROXIMATELY 750 FEET NORTH OF STH-60 (SUMNER STREET) IN THE CITY OF HARTFORD.

RECOVERED BY: \_\_\_\_\_ DATE: \_\_\_\_\_

# RECORD OF VERTICAL CONTROL STATION

SECTION 35 T. 9 N. R. 18 E. WASHINGTON COUNTY, WISCONSIN

BENCH MARK NO.: OR-295 ELEVATION 935.58

REFERENCE BENCH MARK NO.: ROR-295 ELEVATION 932.85

BM/RBM SET BY: NATIONAL SURVEY & ENGINEERING YEAR: 2004

BM CONTROL SURVEY BY: NATIONAL SURVEY & ENGINEERING YEAR: 2004

DATUM: NATIONAL GEODETIC VERTICAL DATUM OF 1929

CONTROL ACCURACY: THIRD ORDER

## LOCATION SKETCH:

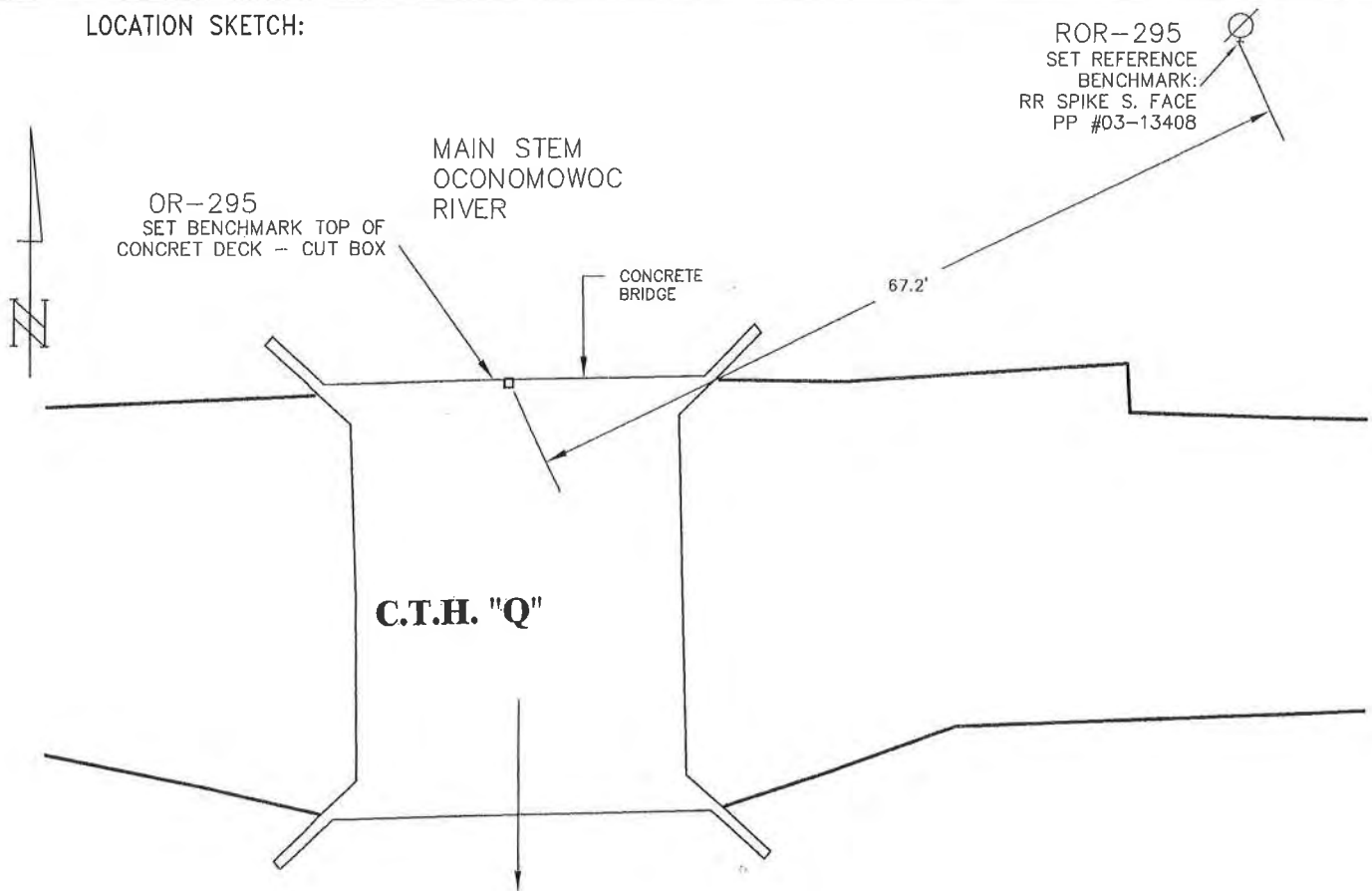

## DETAILED DESCRIPTION:

Structure No. 295 is located about 0.1 mile E of the Southwest corner of Section 35, T 9 N, R 18 E.

RECOVERED BY: NATIONAL SURVEY & ENG. DATE: 23 FEBRUARY 2004

FORM PREPARED BY SOUTHEASTERN WISCONSIN REGIONAL PLANNING COMMISSION

# RECORD OF VERTICAL CONTROL STATION

SECTION 12 T. 9 N. R. 18 E. WASHINGTON COUNTY, WISCONSIN

BENCH MARK NO.: OR-4030 ELEVATION 1015.83

REFERENCE BENCH MARK NO.: ROR-4030 ELEVATION 1018.11

BM/RBM SET BY: NATIONAL SURVEY & ENGINEERING YEAR: 2004

BM CONTROL SURVEY BY: NATIONAL SURVEY & ENGINEERING YEAR: 2004

DATUM: NATIONAL GEODETIC VERTICAL DATUM OF 1929

CONTROL ACCURACY: THIRD ORDER

## LOCATION SKETCH:

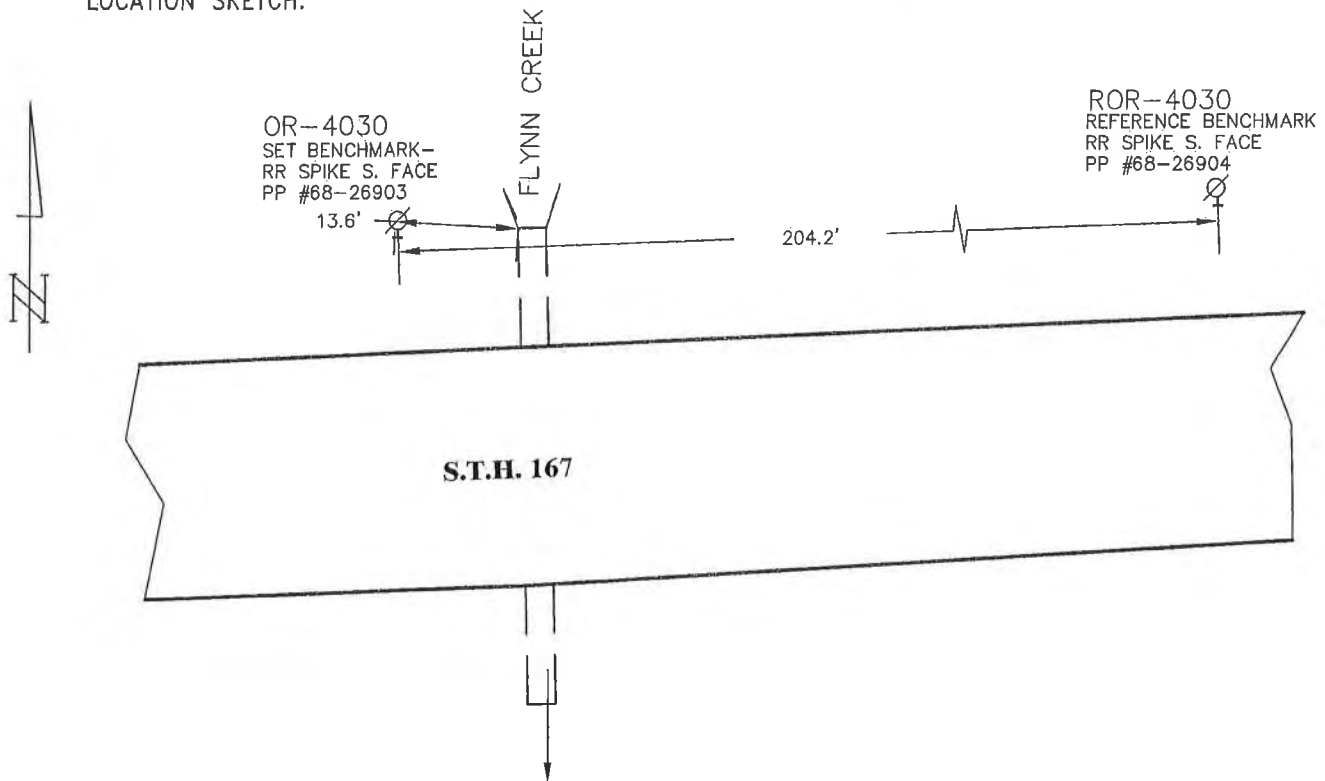

## DETAILED DESCRIPTION:

Structure No. 4030 is located about 0.4 mile west of the Southeast corner of Section 12, T 9 N, R 18 E.

RECOVERED BY: NATIONAL SURVEY & ENG.

DATE: 2 FEBRUARY 2004

FORM PREPARED BY SOUTHEASTERN WISCONSIN REGIONAL PLANNING COMMISSION

# RECORD OF VERTICAL CONTROL STATION

SECTION 12 T. 9 N. R. 18 E. WASHINGTON COUNTY, WISCONSIN

BENCH MARK NO.: OR-4035 ELEVATION 1015.83

REFERENCE BENCH MARK NO.: ROR-4035 ELEVATION 1018.11

BM/RBM SET BY: NATIONAL SURVEY & ENGINEERING YEAR: 2004

BM CONTROL SURVEY BY: NATIONAL SURVEY & ENGINEERING YEAR: 2004

DATUM: NATIONAL GEODETIC VERTICAL DATUM OF 1929

CONTROL ACCURACY: THIRD ORDER

## LOCATION SKETCH:

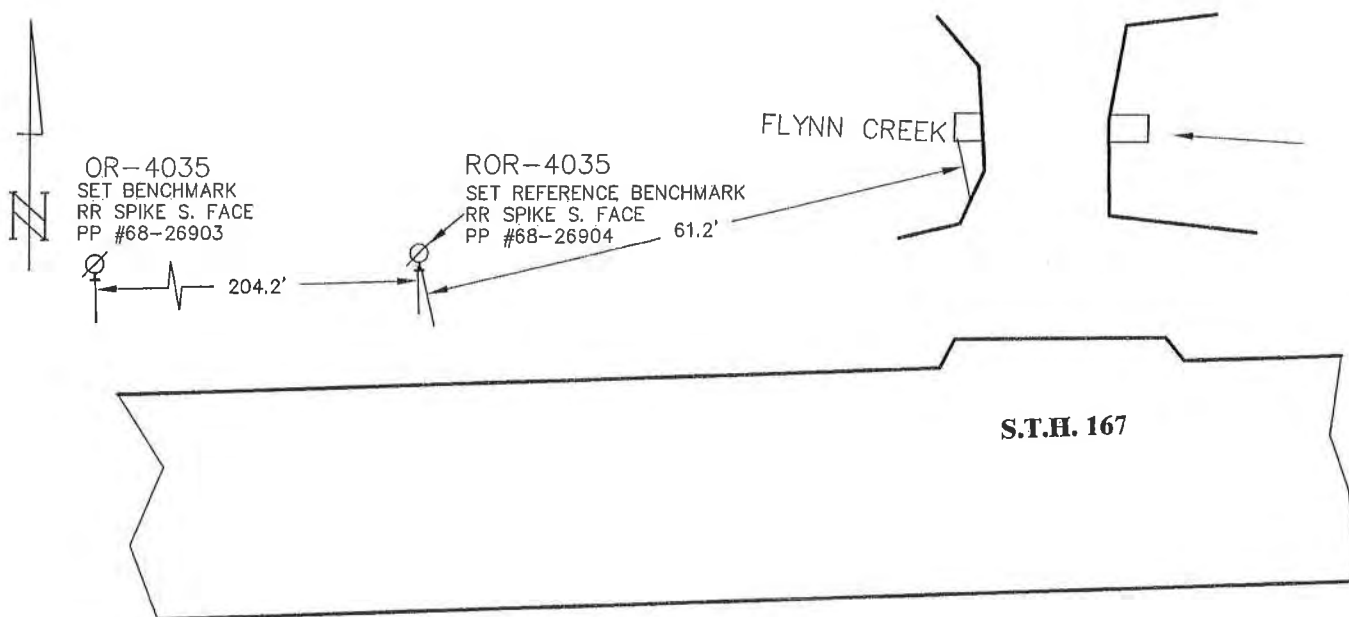

## DETAILED DESCRIPTION:

Structure No. 4035 is located about 0.3 mile W of the Southeast corner of Section 12, T 9 N, R 18 E.

RECOVERED BY: NATIONAL SURVEY & ENG.

DATE: 2 FEBRUARY 2004

FORM PREPARED BY SOUTHEASTERN WISCONSIN REGIONAL PLANNING COMMISSION

# RECORD OF VERTICAL CONTROL STATION

SECTION 12 T. 9 N. R. 18 E. WASHINGTON COUNTY, WISCONSIN

BENCH MARK NO.: OR-4040 ELEVATION 1022.65

REFERENCE BENCH MARK NO.: ROR-4040 ELEVATION 1024.65

BM/RBM SET BY: NATIONAL SURVEY & ENGINEERING YEAR: 2004

BM CONTROL SURVEY BY: NATIONAL SURVEY & ENGINEERING YEAR: 2004

DATUM: NATIONAL GEODETIC VERTICAL DATUM OF 1929

CONTROL ACCURACY: THIRD ORDER

## LOCATION SKETCH:

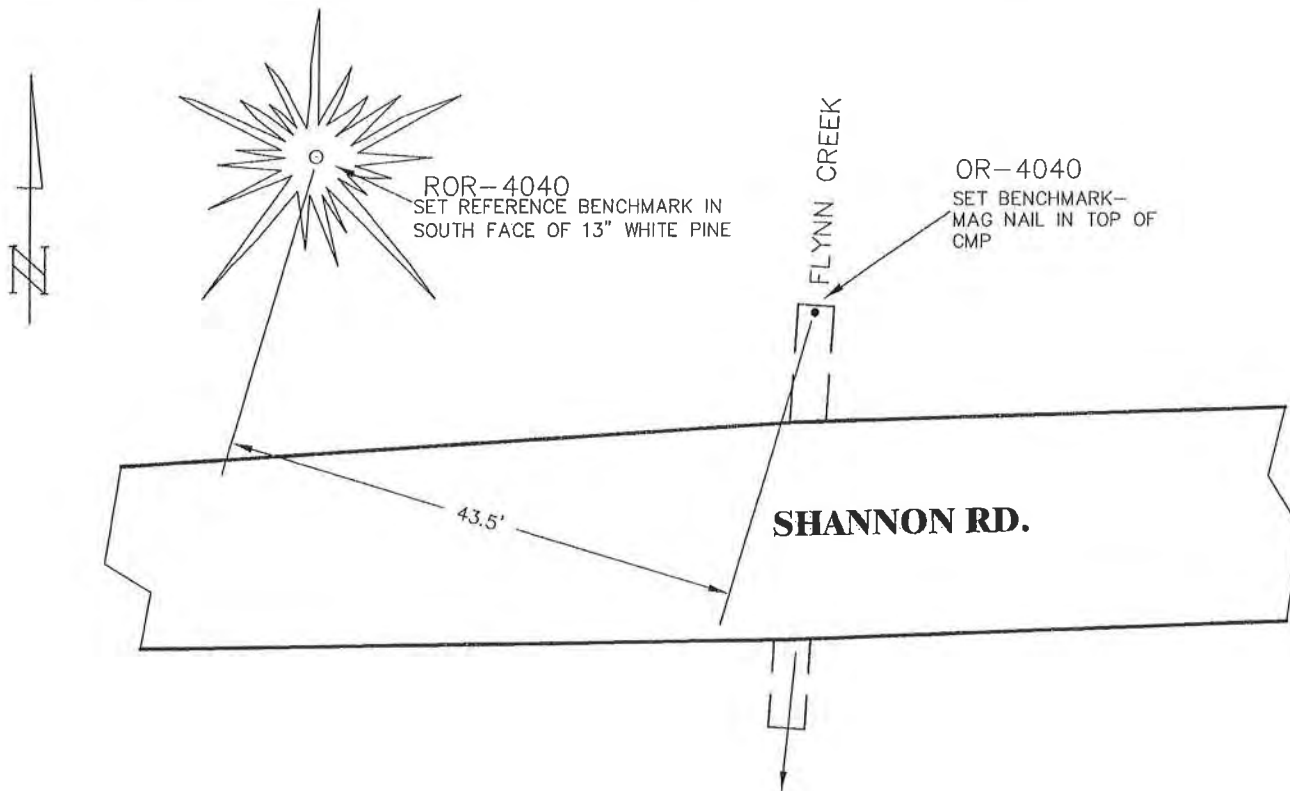

## DETAILED DESCRIPTION:

Structure No. 4040 is located about 0.2 mile W of the East quarter corner of Section 12, T 9 N, R 18 E.

RECOVERED BY: NATIONAL SURVEY & ENG. DATE: 2 FEBRUARY 2004

FORM PREPARED BY SOUTHEASTERN WISCONSIN REGIONAL PLANNING COMMISSION

# RECORD OF VERTICAL CONTROL STATION

SECTION 13 T. 9 N. R. 18 E. WASHINGTON COUNTY, WISCONSIN

BENCH MARK NO.: OR-4025 ELEVATION 1010.78

REFERENCE BENCH MARK NO.: ROR-4025 ELEVATION 1011.68

BM/RBM SET BY: NATIONAL SURVEY & ENGINEERING YEAR: 2004

BM CONTROL SURVEY BY: NATIONAL SURVEY & ENGINEERING YEAR: 2004

DATUM: NATIONAL GEODETIC VERTICAL DATUM OF 1929

CONTROL ACCURACY: THIRD ORDER

## LOCATION SKETCH:

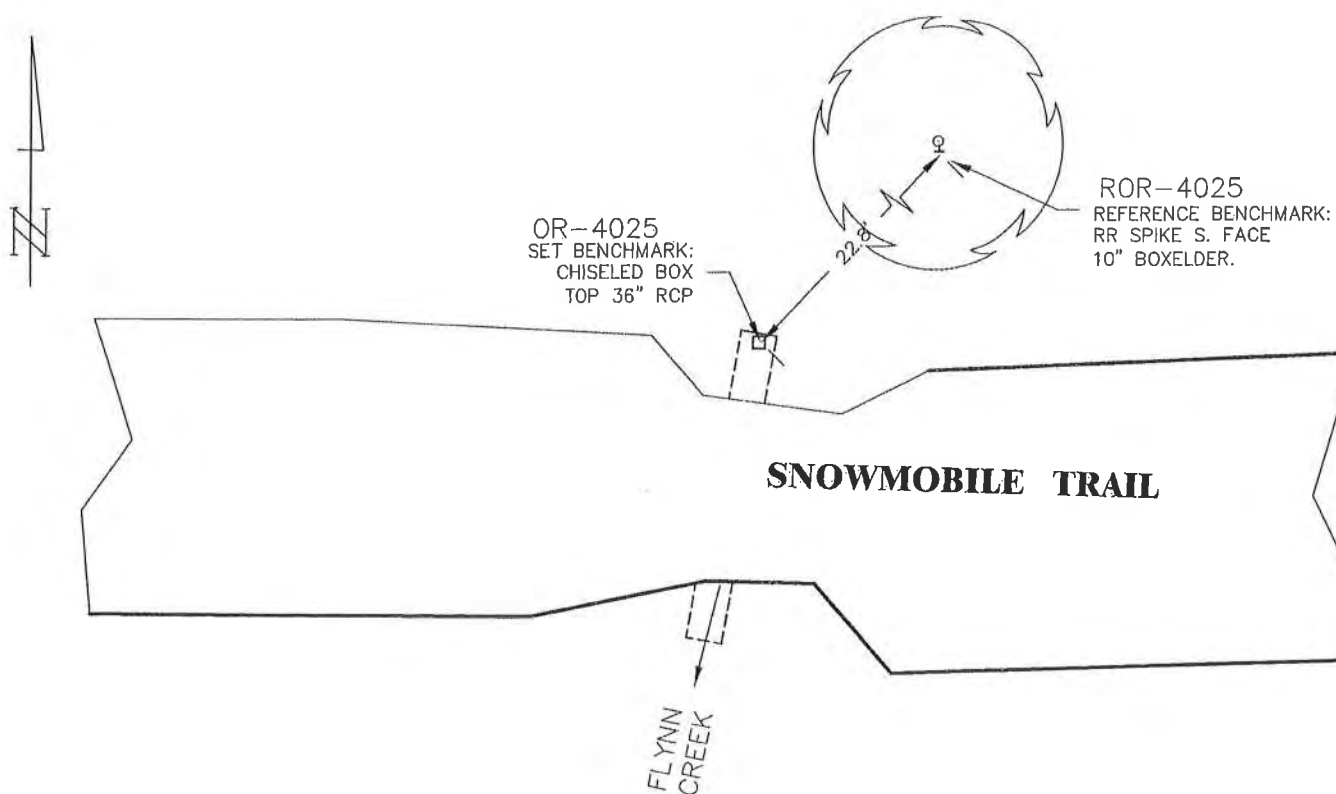

## DETAILED DESCRIPTION:

Structure No. 4025 is located about 0.3 mile NE of the center of Section 13, T 9 N, R 18 E.

RECOVERED BY: NATIONAL SURVEY & ENG.

DATE: 25 FEBRUARY 2004

FORM PREPARED BY SOUTHEASTERN WISCONSIN REGIONAL PLANNING COMMISSION

# RECORD OF VERTICAL CONTROL STATION

SECTION 23 T. 9 N. R. 18 E. WASHINGTON COUNTY, WISCONSIN

BENCH MARK NO.: OR-4015 ELEVATION 997.19

REFERENCE BENCH MARK NO.: ROR-4015 ELEVATION 998.47

BM/RBM SET BY: NATIONAL SURVEY & ENGINEERING YEAR: 2004

BM CONTROL SURVEY BY: NATIONAL SURVEY & ENGINEERING YEAR: 2004

DATUM: NATIONAL GEODETIC VERTICAL DATUM OF 1929

CONTROL ACCURACY: THIRD ORDER

## LOCATION SKETCH:

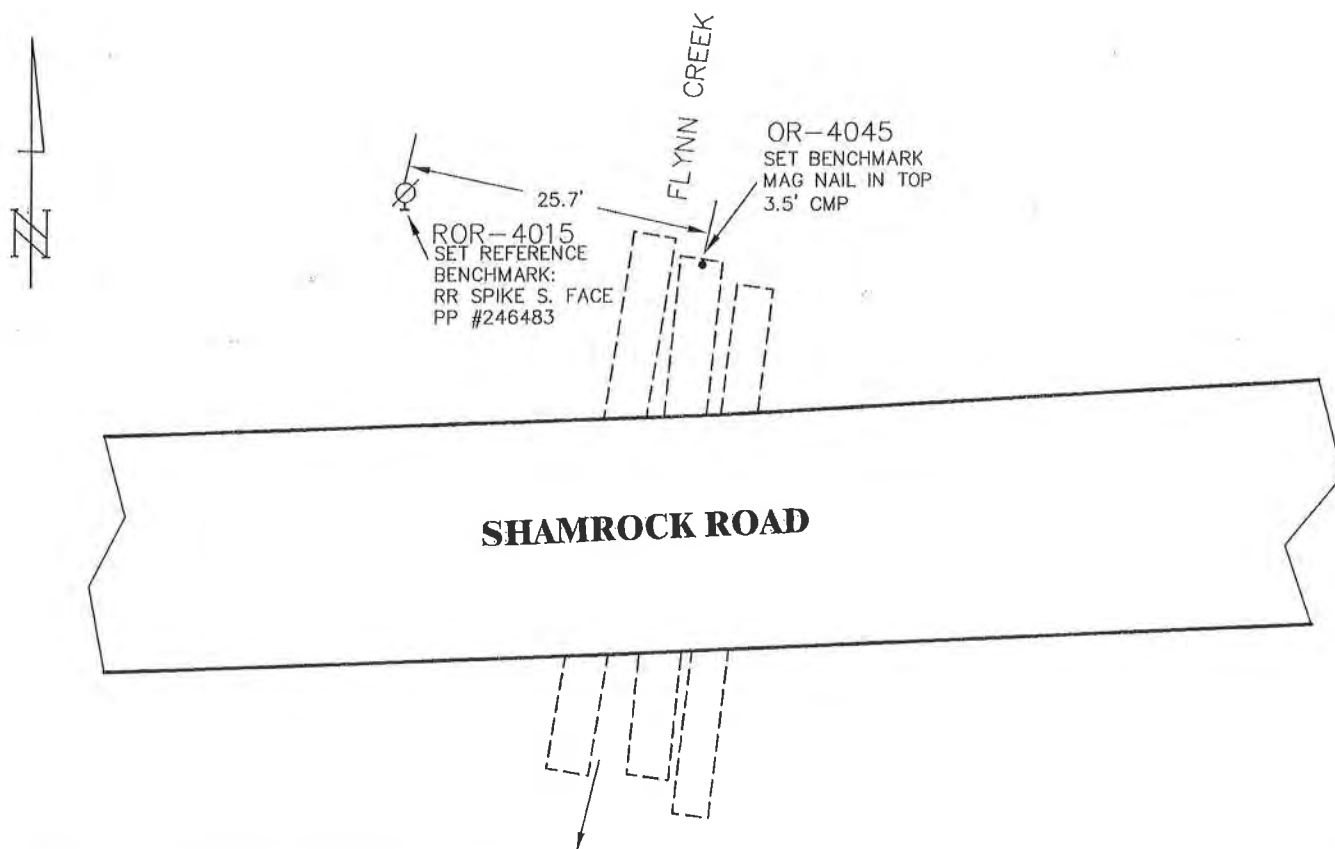

## DETAILED DESCRIPTION:

Structure No. 4015 is located about 0.3 mile W of the East quarter corner of Section 23, T 9 N, R 18 E.

RECOVERED BY: NATIONAL SURVEY & ENG.

DATE: 19 FEBRUARY 2004

FORM PREPARED BY SOUTHEASTERN WISCONSIN REGIONAL PLANNING COMMISSION

# RECORD OF VERTICAL CONTROL STATION

SECTION 24 T. 9 N. R. 18 E. WASHINGTON COUNTY, WISCONSIN

BENCH MARK NO.: OR-4020 ELEVATION 1004.95

REFERENCE BENCH MARK NO.: ROR-4020 ELEVATION 1006.14

BM/RBM SET BY: NATIONAL SURVEY & ENGINEERING YEAR: 2004

BM CONTROL SURVEY BY: NATIONAL SURVEY & ENGINEERING YEAR: 2004

DATUM: NATIONAL GEODETIC VERTICAL DATUM OF 1929

CONTROL ACCURACY: THIRD ORDER

## LOCATION SKETCH:

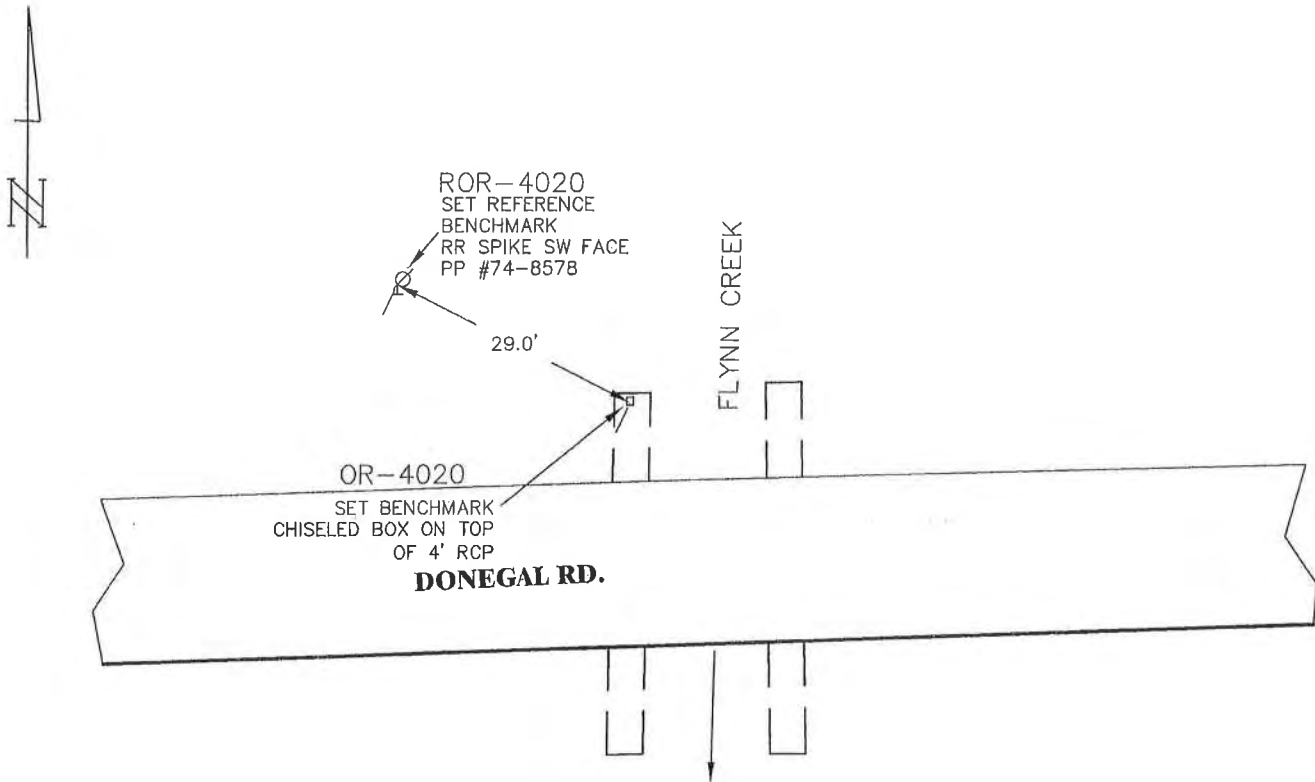

## DETAILED DESCRIPTION:

Structure No. 4020 is located about 0.15 mile E of the Northwest corner of Section 24, T 9 N, R 18 E.

RECOVERED BY: NATIONAL SURVEY & ENG. DATE: 27 JANUARY 2004

FORM PREPARED BY SOUTHEASTERN WISCONSIN REGIONAL PLANNING COMMISSION

# RECORD OF VERTICAL CONTROL STATION

SECTION 24 T. 9 N. R. 18 E. WASHINGTON COUNTY, WISCONSIN

BENCH MARK NO.: OR-4050 ELEVATION 937.92

REFERENCE BENCH MARK NO.: ROR-4050 ELEVATION 938.10

BM/RBM SET BY: NATIONAL SURVEY & ENGINEERING YEAR: 2004

BM CONTROL SURVEY BY: NATIONAL SURVEY & ENGINEERING YEAR: 2004

DATUM: NATIONAL GEODETIC VERTICAL DATUM OF 1929

CONTROL ACCURACY: THIRD ORDER

## LOCATION SKETCH:

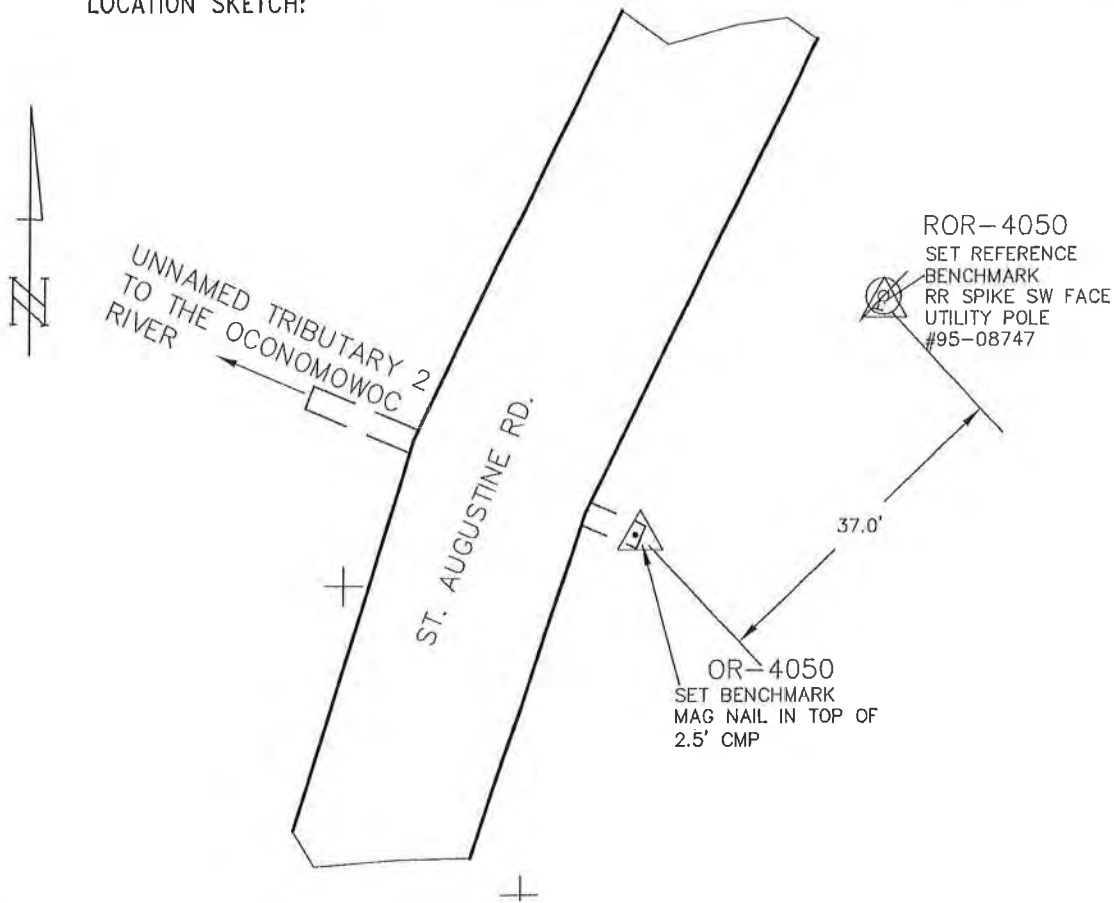

## DETAILED DESCRIPTION:

Structure No. 4050 is located about 0.3 mile W of the East quarter corner of Section 24, T 9 N, R 18 E.

RECOVERED BY: NATIONAL SURVEY & ENG.

DATE: 3 FEBRUARY 2004

FORM PREPARED BY SOUTHEASTERN WISCONSIN REGIONAL PLANNING COMMISSION

# RECORD OF VERTICAL CONTROL STATION

SECTION 26 T. 9 N. R. 18 E. WASHINGTON COUNTY, WISCONSIN

BENCH MARK NO.: OR-4000 ELEVATION 953.97

REFERENCE BENCH MARK NO.: ROR-4000 ELEVATION 955.87

BM/RBM SET BY: NATIONAL SURVEY & ENGINEERING YEAR: 2004

BM CONTROL SURVEY BY: NATIONAL SURVEY & ENGINEERING YEAR: 2004

DATUM: NATIONAL GEODETIC VERTICAL DATUM OF 1929

CONTROL ACCURACY: THIRD ORDER

## LOCATION SKETCH:

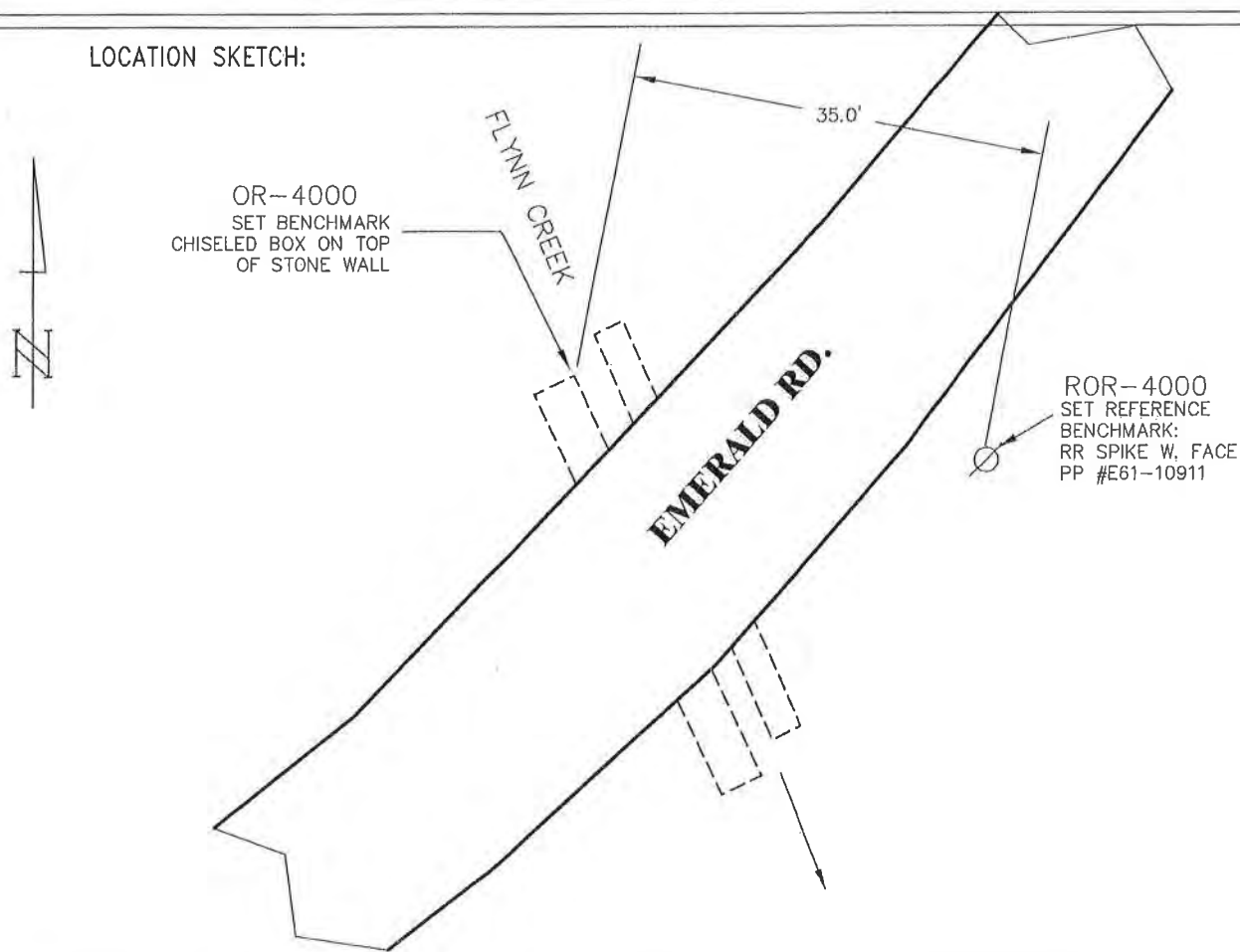

## DETAILED DESCRIPTION:

Structure No. 4000 is located about 0.2 mile N and 0.15 mile E of the Southwest corner of Section 26, T 9 N, R 18 E.

RECOVERED BY: NATIONAL SURVEY & ENG.

DATE: 27 JANUARY 2004

FORM PREPARED BY SOUTHEASTERN WISCONSIN REGIONAL PLANNING COMMISSION

# RECORD OF VERTICAL CONTROL STATION

SECTION 26 T. 9 N. R. 18 E. WASHINGTON COUNTY, WISCONSIN

BENCH MARK NO.: OR-4005 ELEVATION 957.40

REFERENCE BENCH MARK NO.: ROR-4005 ELEVATION 962.03

BM/RBM SET BY: NATIONAL SURVEY & ENGINEERING YEAR: 2004

BM CONTROL SURVEY BY: NATIONAL SURVEY & ENGINEERING YEAR: 2004

DATUM: NATIONAL GEODETIC VERTICAL DATUM OF 1929

CONTROL ACCURACY: THIRD ORDER

## LOCATION SKETCH:

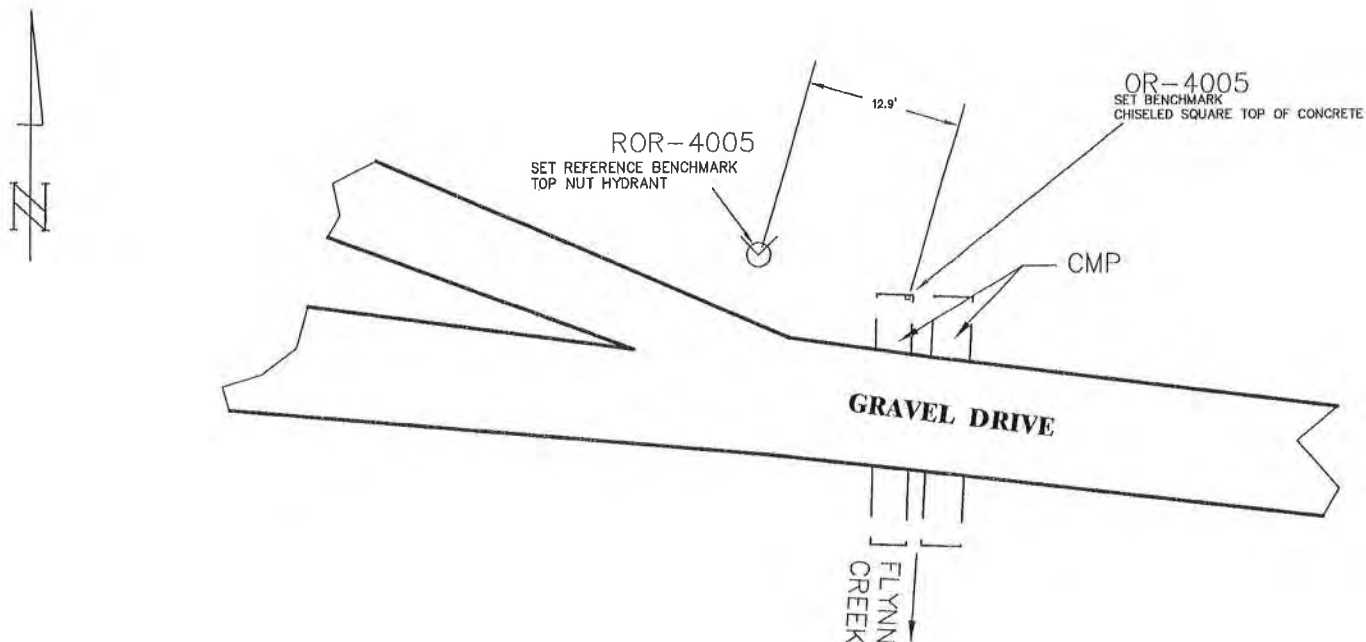

## DETAILED DESCRIPTION:

Structure No. 4005 is located at the center of Section 26, T 9 N, R 18 E.

RECOVERED BY: NATIONAL SURVEY & ENG.

DATE: 19 FEBRUARY 2004

FORM PREPARED BY SOUTHEASTERN WISCONSIN REGIONAL PLANNING COMMISSION

# RECORD OF VERTICAL CONTROL STATION

SECTION 26 T. 9 N. R. 18 E. WASHINGTON COUNTY, WISCONSIN

BENCH MARK NO.: OR-4010 ELEVATION 960.43

REFERENCE BENCH MARK NO.: ROR-4010 ELEVATION 960.16

BM/RBM SET BY: NATIONAL SURVEY & ENGINEERING YEAR: 2004

BM CONTROL SURVEY BY: NATIONAL SURVEY & ENGINEERING YEAR: 2004

DATUM: NATIONAL GEODETIC VERTICAL DATUM OF 1929

CONTROL ACCURACY: THIRD ORDER

## LOCATION SKETCH:

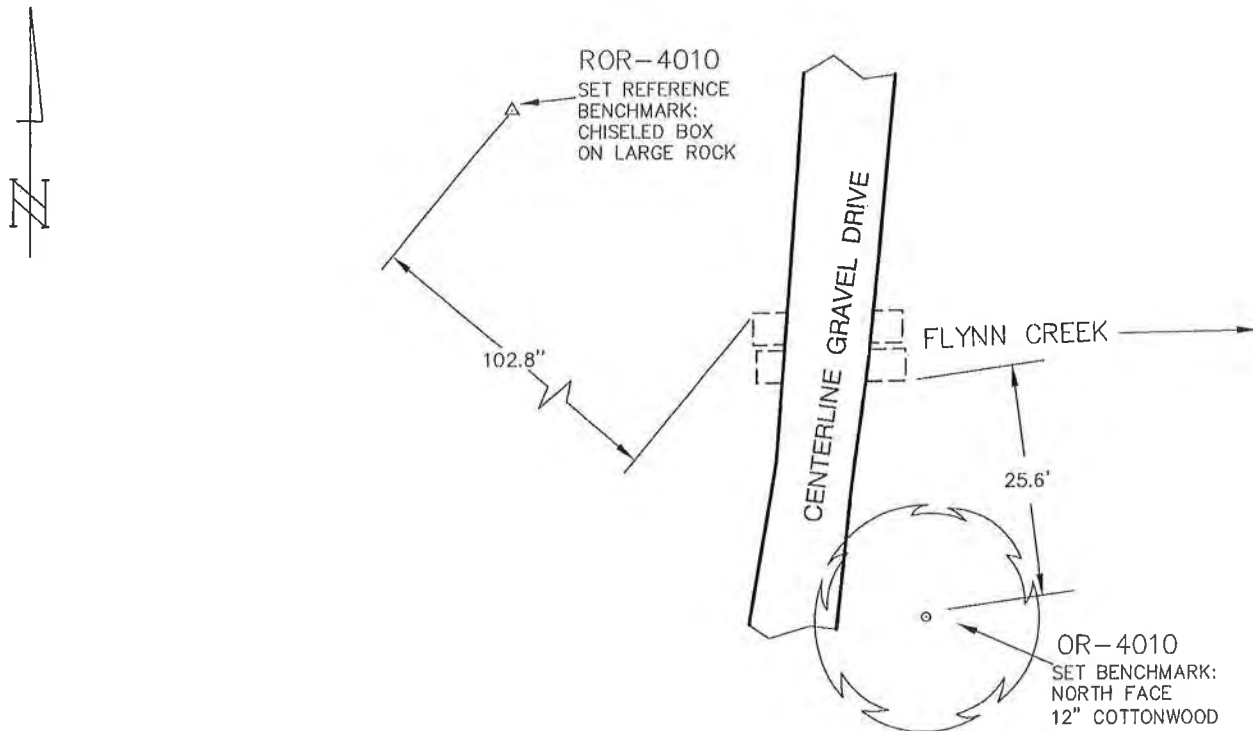

## DETAILED DESCRIPTION:

Structure No. 4010 is located about 0.1 mile W and 0.35 mile S of the North quarter corner of Section 26, T 9 N, R 18 E.

RECOVERED BY: NATIONAL SURVEY & ENG.

DATE: 19 FEBRUARY 2004

FORM PREPARED BY SOUTHEASTERN WISCONSIN REGIONAL PLANNING COMMISSION

# RECORD OF VERTICAL CONTROL STATION

SECTION 35 T. 9 N. R. 18 E. WASHINGTON COUNTY, WISCONSIN

BENCH MARK NO.: OR-L53 ELEVATION 938.92

REFERENCE BENCH MARK NO.: ROR-L53 ELEVATION 934.93

BM/RBM SET BY: NATIONAL SURVEY & ENGINEERING YEAR: 2004

BM CONTROL SURVEY BY: NATIONAL SURVEY & ENGINEERING YEAR: 2004

DATUM: NATIONAL GEODETIC VERTICAL DATUM OF 1929

CONTROL ACCURACY: THIRD ORDER

## LOCATION SKETCH:

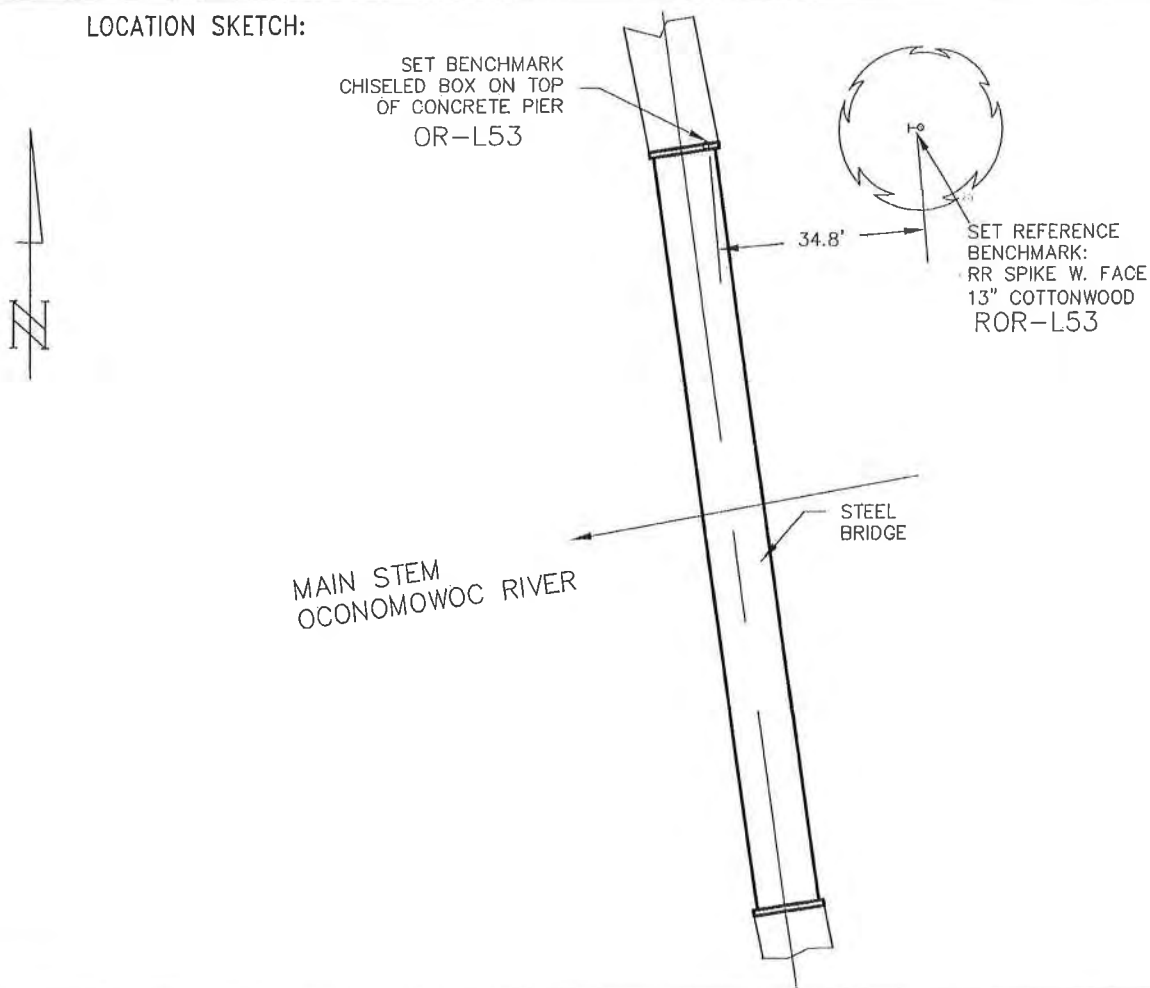

## DETAILED DESCRIPTION:

Structure No. L-53 is located about 0.1 mile N and 0.3 mile E of the West quarter corner of Section 25, T 9 N, R 18 E.

RECOVERED BY: NATIONAL SURVEY & ENG.

DATE: 23 FEBRUARY 2004

FORM PREPARED BY SOUTHEASTERN WISCONSIN REGIONAL PLANNING COMMISSION

# RECORD OF VERTICAL CONTROL STATION

SECTION 22 T. 10 N. R. 18 E. WASHINGTON COUNTY, WISCONSIN

BENCH MARK NAME: HARTFORD C GPS ELEVATION: 1009.886

BM SET BY: WisDOT YEAR: 1999

BM CONTROL SURVEY BY: AERO-METRIC, INC. YEAR: 2003

DATUM: NATIONAL GEODETIC VERTICAL DATUM OF 1929

CONTROL ACCURACY: SECOND ORDER, CLASS II

## LOCATION SKETCH:

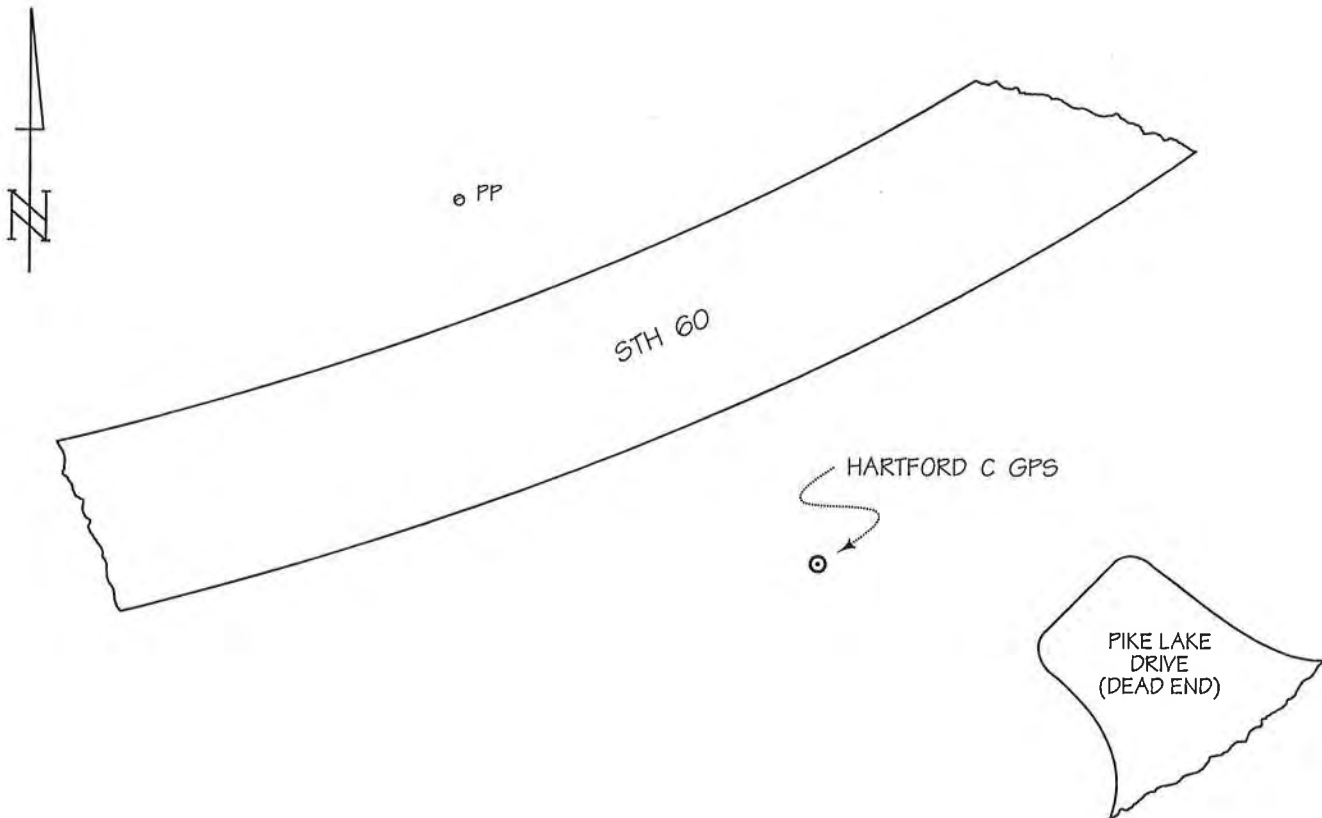

## DETAILED DESCRIPTION:

HARTFORD C GPS is a concrete monument with WisDOT brass cap.

RECOVERED BY: SEWRPC DATE: 8 JANUARY 2004

FORM PREPARED BY SOUTHEASTERN WISCONSIN REGIONAL PLANNING COMMISSION

# RECORD OF VERTICAL CONTROL STATION

SECTION 22 T. 10 N. R. 18 E. WASHINGTON COUNTY, WISCONSIN

BENCH MARK NO.: 623 ELEVATION: 1000.990

REFERENCE BENCH MARK NO.: REF. 623 ELEVATION: 1007.344

BM / RBM SET BY: AERO-METRIC, INC. / SEWRPC YEAR: 2003/2004

BM / RBM CONTROL SURVEY BY: AERO-METRIC, INC./SEWRPC YEAR: 2003/2004

DATUM: NATIONAL GEODETIC VERTICAL DATUM OF 1929

CONTROL ACCURACY: SECOND ORDER, CLASS II

## LOCATION SKETCH:

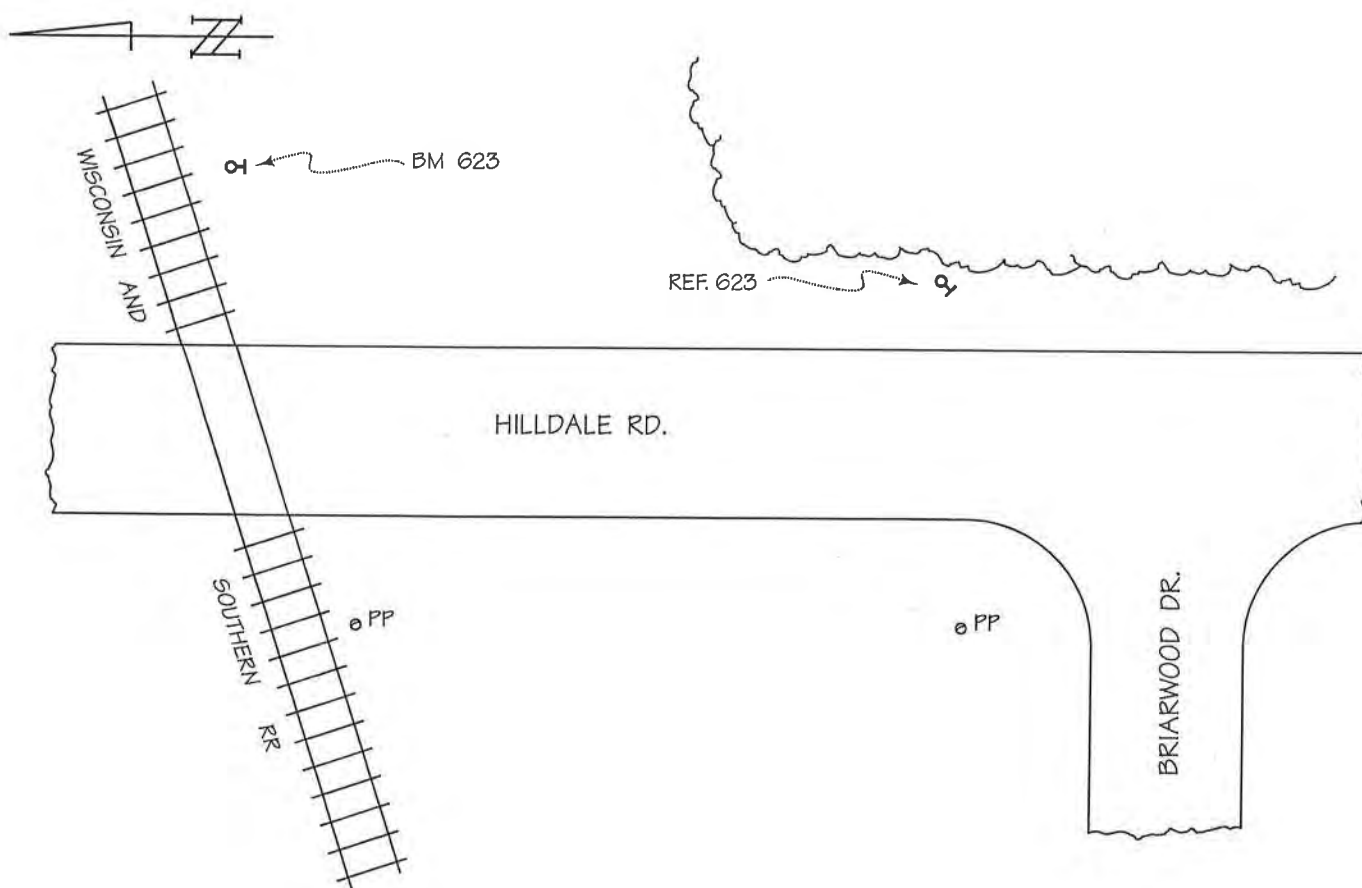

## DETAILED DESCRIPTION:

Benchmark 623 is a railroad spike set in the south face of power pole No. 80-10957, 0.5 ft. above grade.

REF. 623 is a railroad spike set in the southwest face of power pole No. 2104, 1.0 ft. above grade.

RECOVERED BY: SEWRPC DATE: 21 JANUARY 2004

FORM PREPARED BY SOUTHEASTERN WISCONSIN REGIONAL PLANNING COMMISSION

# RECORD OF VERTICAL CONTROL STATION

SECTION 23 T. 10 N. R. 18 E. WASHINGTON COUNTY, WISCONSIN

BENCH MARK NO.: 2K45 ELEVATION: 1021.870

BM SET BY: WisDOT YEAR: 1999

BM CONTROL SURVEY BY: AERO-METRIC, INC. YEAR: 2003

DATUM: NATIONAL GEODETIC VERTICAL DATUM OF 1929

CONTROL ACCURACY: SECOND ORDER, CLASS II

## LOCATION SKETCH:

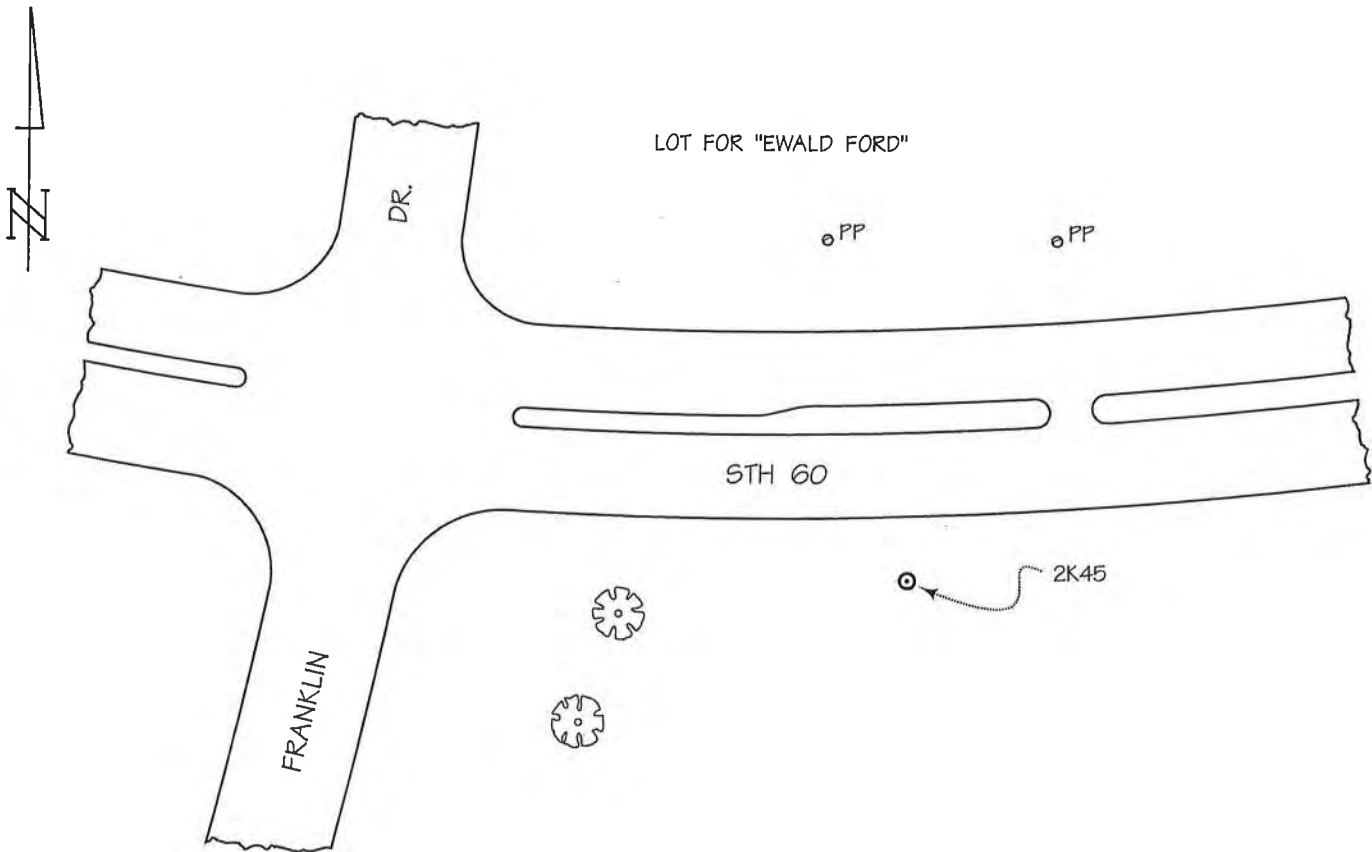

## DETAILED DESCRIPTION:

Benchmark 2K45 is a concrete monument with WisDOT brass cap.

RECOVERED BY: SEWRPC DATE: 10 FEBRUARY 2004

FORM PREPARED BY SOUTHEASTERN WISCONSIN REGIONAL PLANNING COMMISSION

# RECORD OF VERTICAL CONTROL STATION

SECTION 24 T. 10 N. R. 18 E. WASHINGTON COUNTY, WISCONSIN

BENCH MARK NO.: 2K46 ELEVATION: 1062.715

BM SET BY: WisDOT YEAR: 1999

BM CONTROL SURVEY BY: AERO-METRIC, INC. YEAR: 2003

DATUM: NATIONAL GEODETIC VERTICAL DATUM OF 1929

CONTROL ACCURACY: SECOND ORDER, CLASS II

## LOCATION SKETCH:

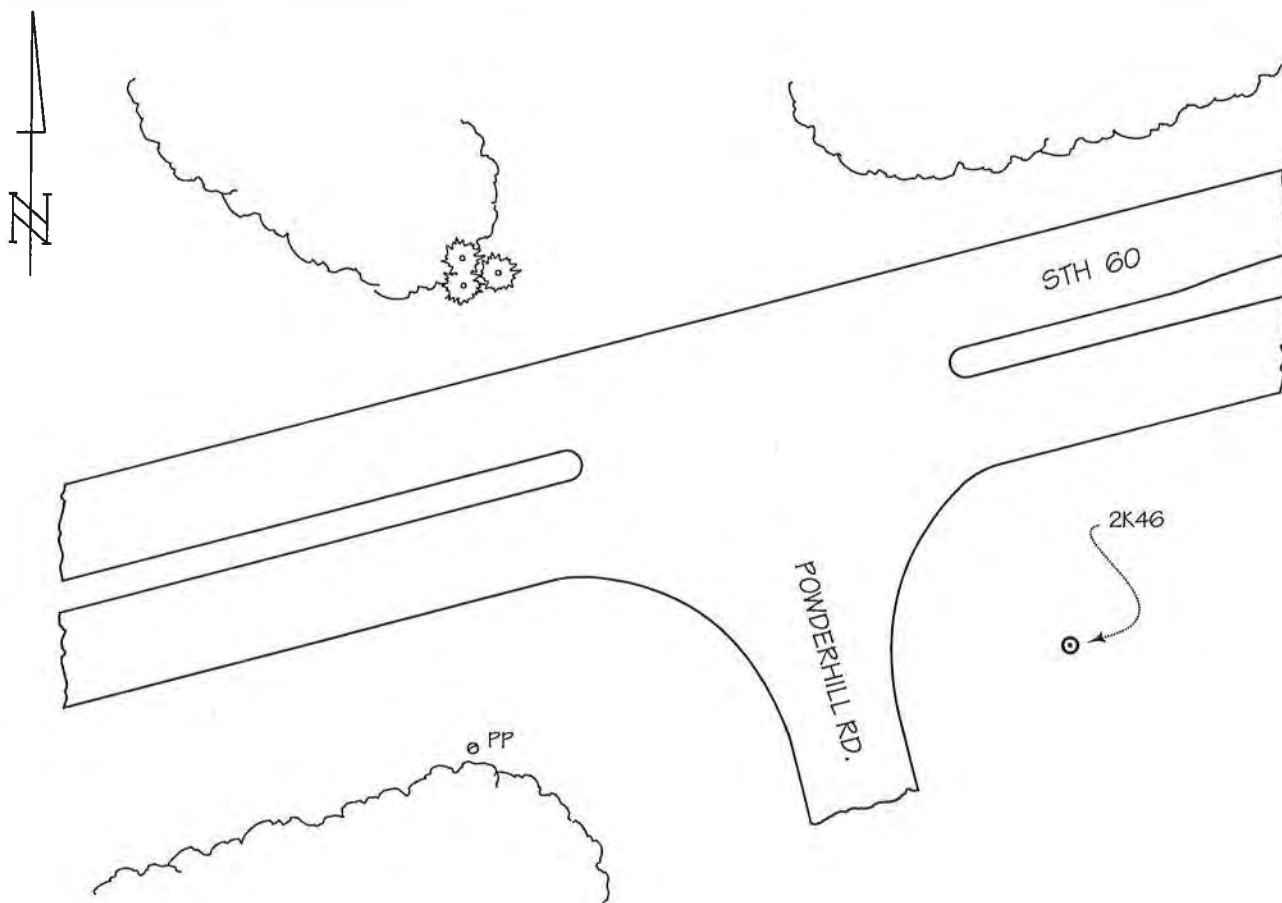

## DETAILED DESCRIPTION:

Benchmark 2K46 is a concrete monument with WisDOT brass cap.

RECOVERED BY: SEWRPC DATE: 10 FEBRUARY 2004

FORM PREPARED BY SOUTHEASTERN WISCONSIN REGIONAL PLANNING COMMISSION

## RECORD OF VERTICAL CONTROL STATION

SECTION 27 T. 10 N. R. 18 E. WASHINGTON COUNTY, WISCONSIN

BENCH MARK NO.: 617 ELEVATION: 1032.189

BM SET BY: AERO-METRIC, INC. YEAR: 2003

BM CONTROL SURVEY BY: AERO-METRIC, INC. YEAR: 2003

DATUM: NATIONAL GEODETIC VERTICAL DATUM OF 1929

CONTROL ACCURACY: SECOND ORDER, CLASS II

LOCATION SKETCH:

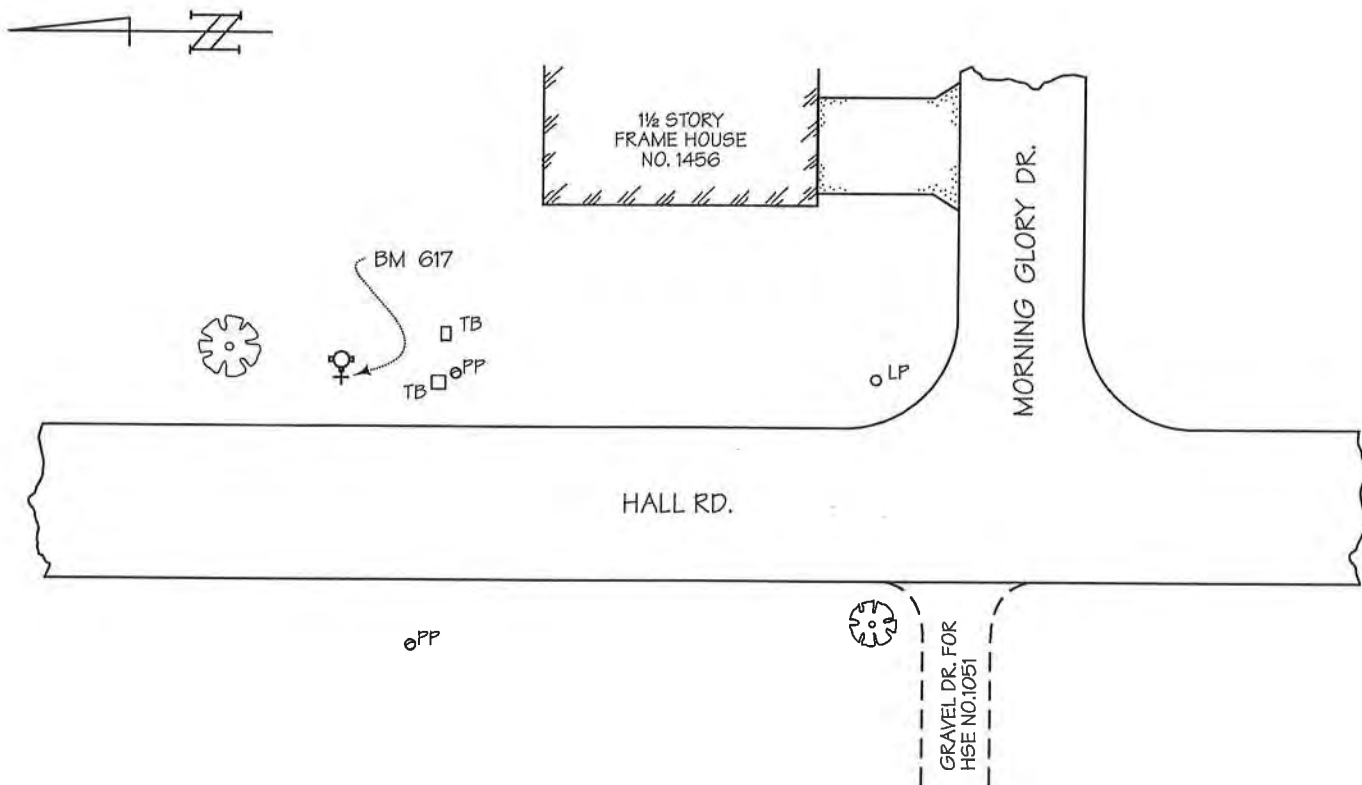

**DETAILED DESCRIPTION:**

Benchmark 617 is a chiseled cross set in the top of a hydrant nozzle, 2.7 ft. above grade.

RECOVERED BY: SEWRPC DATE: 5 FEBRUARY 2004

FORM PREPARED BY SOUTHEASTERN WISCONSIN REGIONAL PLANNING COMMISSION

# RECORD OF VERTICAL CONTROL STATION

SECTION 27 T. 10 N. R. 18 E. WASHINGTON COUNTY, WISCONSIN

BENCH MARK NO.: 618 ELEVATION: 1048.980

BM SET BY: AERO-METRIC, INC. YEAR: 2003

BM CONTROL SURVEY BY: AERO-METRIC, INC. YEAR: 2003

DATUM: NATIONAL GEODETIC VERTICAL DATUM OF 1929

CONTROL ACCURACY: SECOND ORDER, CLASS II

LOCATION SKETCH:

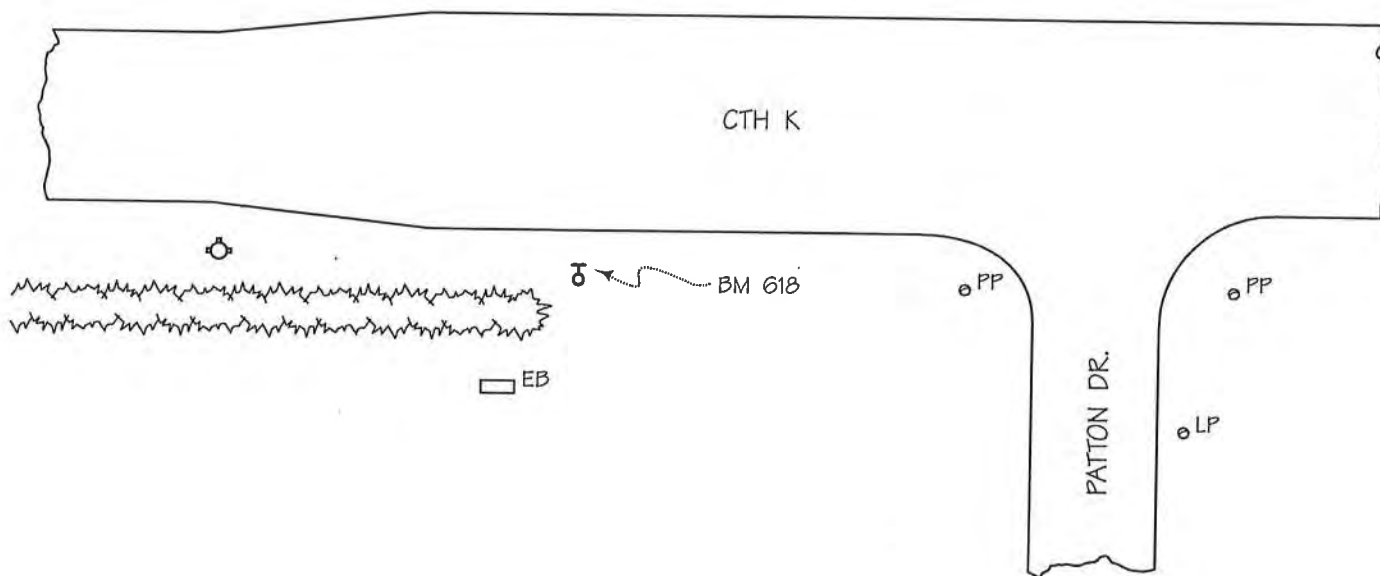

DETAILED DESCRIPTION:

Benchmark 618 is a railroad spike set in the east face of a power pole (no number); 0.3 ft. above grade.

RECOVERED BY: SEWRPC DATE: 5 FEBRUARY 2004

FORM PREPARED BY SOUTHEASTERN WISCONSIN REGIONAL PLANNING COMMISSION

# RECORD OF VERTICAL CONTROL STATION

SECTION 28 T. 10 N. R. 18 E.

WASHINGTON

COUNTY, WISCONSIN

BENCH MARK NO.: 619

ELEVATION: 1009.884

BM SET BY: AERO-METRIC, INC.

YEAR: 2003

BM CONTROL SURVEY BY: AERO-METRIC, INC.

YEAR: 2003

DATUM: NATIONAL GEODETIC VERTICAL DATUM OF 1929

CONTROL ACCURACY: SECOND ORDER, CLASS II

## LOCATION SKETCH:

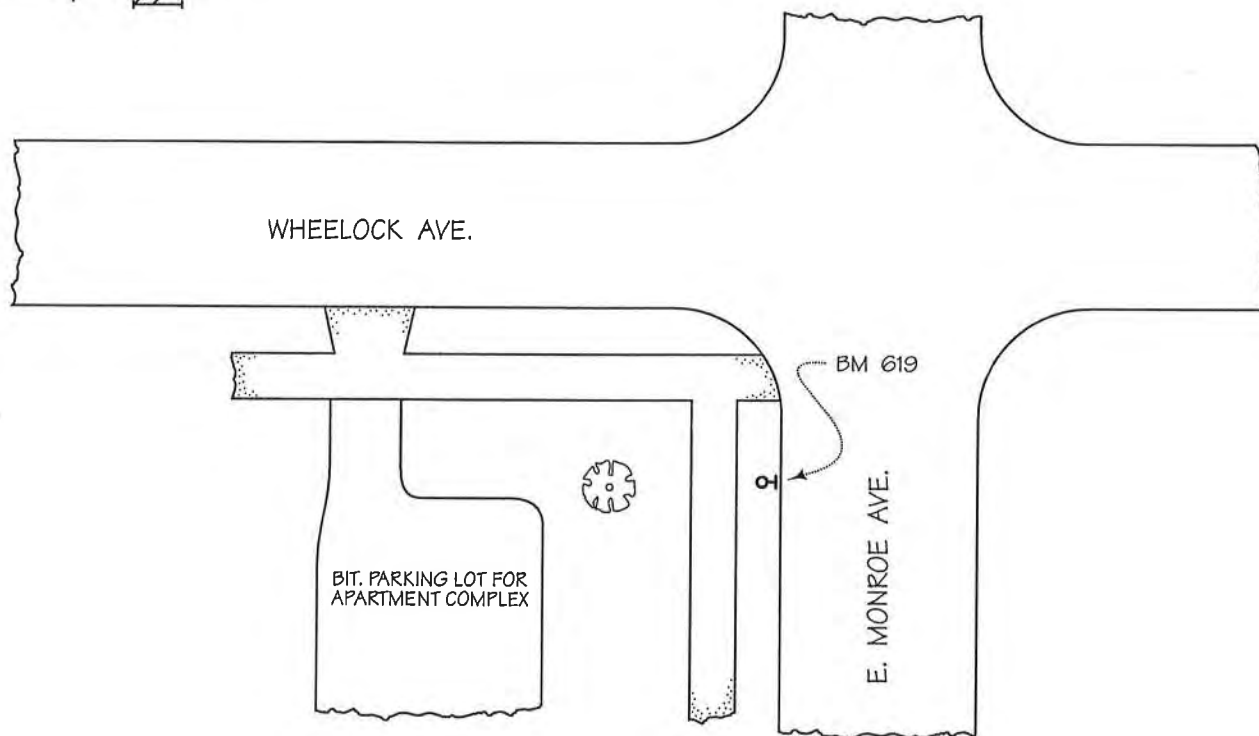
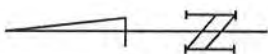

## DETAILED DESCRIPTION:

Benchmark 619 is a railroad spike set in the south face of power pole No. 1805, 0.4 ft. above grade.

RECOVERED BY: SEWRPC DATE: 8 JANUARY 2004

FORM PREPARED BY SOUTHEASTERN WISCONSIN REGIONAL PLANNING COMMISSION

# RECORD OF VERTICAL CONTROL STATION

SECTION 28 T. 10 N. R. 18 E. WASHINGTON COUNTY, WISCONSIN

BENCH MARK NO.: 622 ELEVATION: 1001.425

BM SET BY: AERO-METRIC, INC. YEAR: 2003

BM CONTROL SURVEY BY: AERO-METRIC, INC. YEAR: 2003

DATUM: NATIONAL GEODETIC VERTICAL DATUM OF 1929

CONTROL ACCURACY: SECOND ORDER, CLASS II

LOCATION SKETCH:

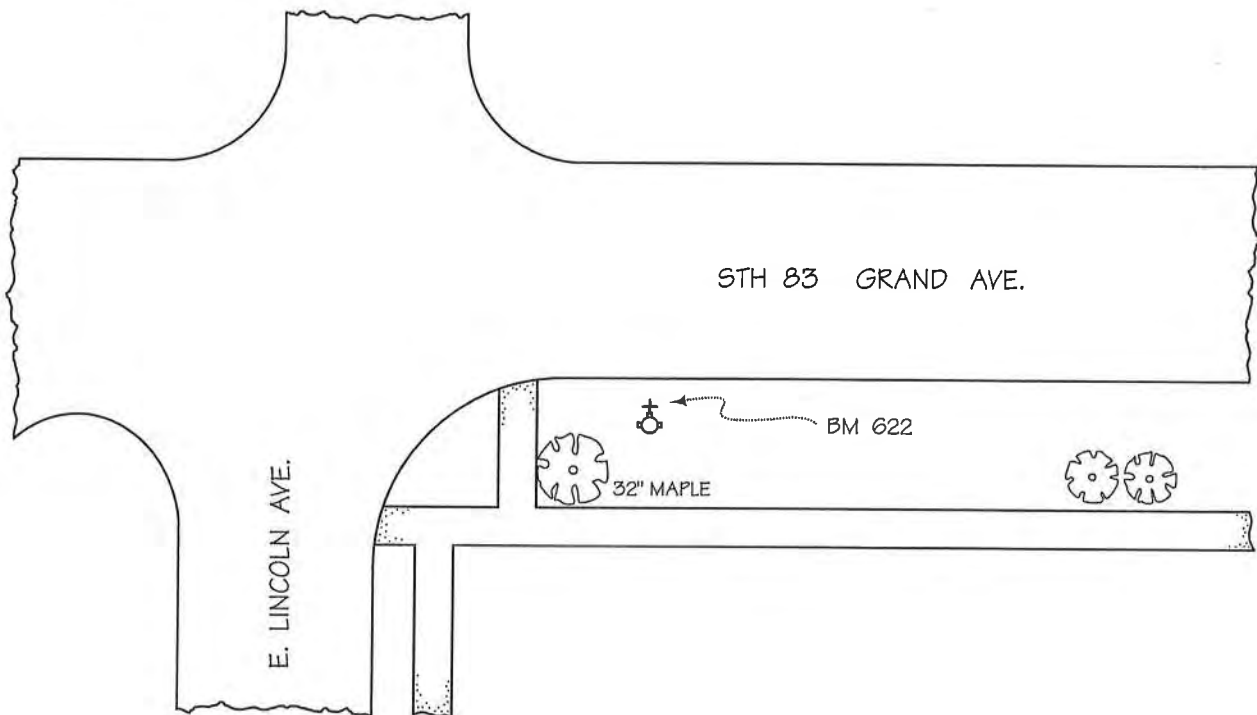
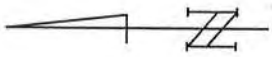

DETAILED DESCRIPTION:

Benchmark 622 is a chiseled cross set in the top of the east nozzle of a hydrant, 1.8 ft. above grade.

RECOVERED BY: SEWRPC DATE: 8 JANUARY 2004

FORM PREPARED BY SOUTHEASTERN WISCONSIN REGIONAL PLANNING COMMISSION