



KEWASKUM BENCHMARKS



This is a PDF of **all mapped Benchmarks 1997 forward** in T12E R19W ordered by section number.

For pre-1997 benchmarks, click to view [index map and scanned images of benchmark sheets.](#)

Please scroll to your desired benchmark.



For more information or to report problems, contact:
Scott M. Schmidt, PE, RLS
Washington County Engineer/Surveyor
Washington County Public Agency Center (PAC)
333 East Washington St, Suite 2300
P.O. Box 2003
West Bend, WI 53095-2003
Phone: 262-335-6881
Fax: 262-335-4171
Email: scott.schmidt@co.washington.wi.us

RECORD OF VERTICAL CONTROL STATION

SECTION 1 T. 12 N. R. 19 E. WASHINGTON COUNTY, WISCONSIN

BENCH MARK NO.: 193 ELEVATION 994.886

BM SET BY: AERO-METRIC, INC. YEAR: 2004

BM CONTROL SURVEY BY: AERO-METRIC, INC. YEAR: 2004

DATUM: NATIONAL GEODETIC VERTICAL DATUM OF 1929

CONTROL ACCURACY: SECOND ORDER, CLASS II

LOCATION SKETCH:

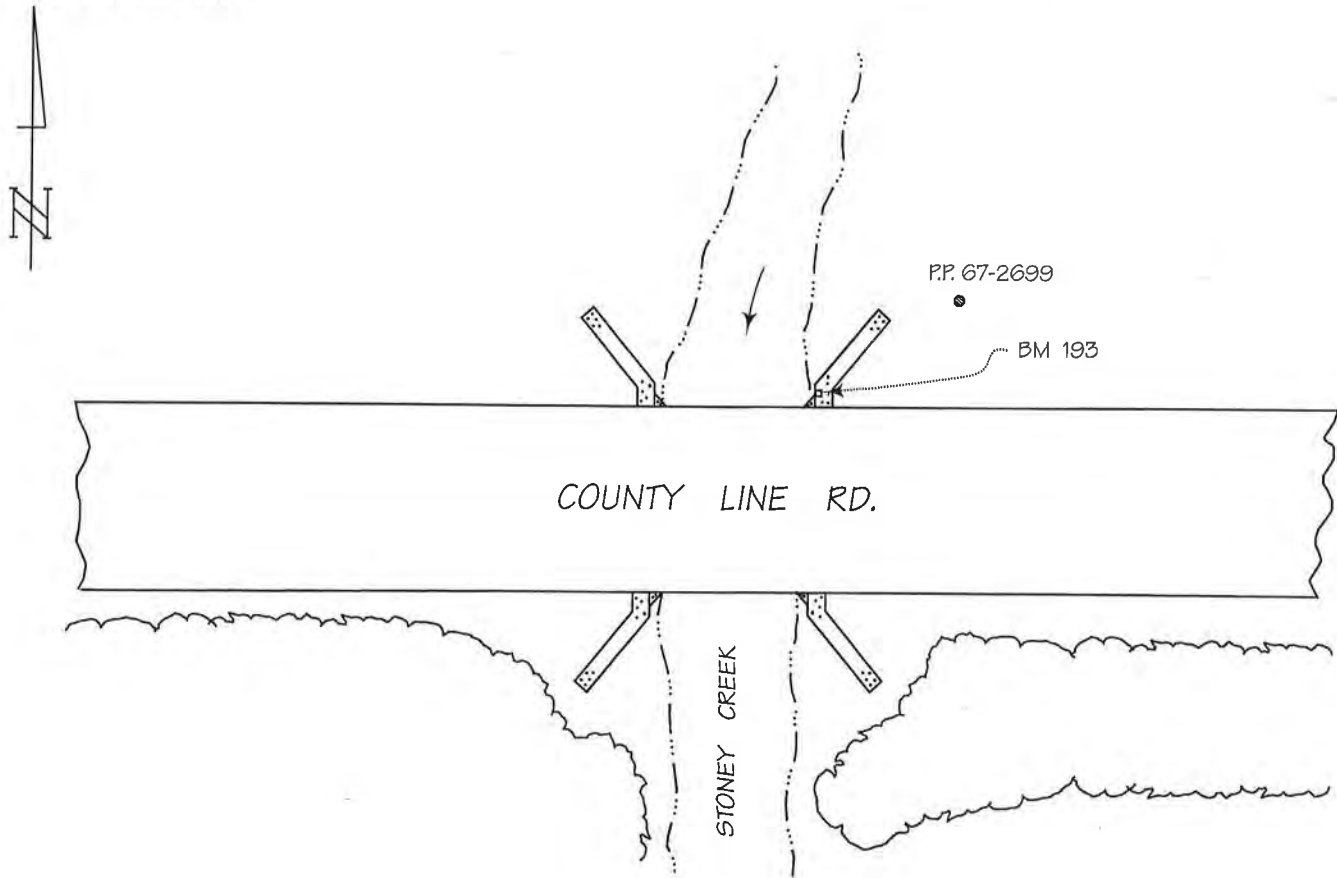

DETAILED DESCRIPTION:

BM 193 is a chiseled square in the top of the northeast concrete wingwall for bridge. The benchmark is 600'± west of Forest View Rd.

RECOVERED BY: SEWRPC DATE: 19 APRIL 2005

RECORD OF VERTICAL CONTROL STATION

SECTION 2 T. 12 N. R. 19 E. WASHINGTON COUNTY, WISCONSIN

BENCH MARK NO.: B-66-6-00 ELEVATION 936.179

BM SET BY: WisDOT YEAR: 2000

BM CONTROL SURVEY BY: SEWRPC YEAR: 2005

DATUM: NATIONAL GEODETIC VERTICAL DATUM OF 1929

CONTROL ACCURACY: SECOND ORDER, CLASS II

LOCATION SKETCH:

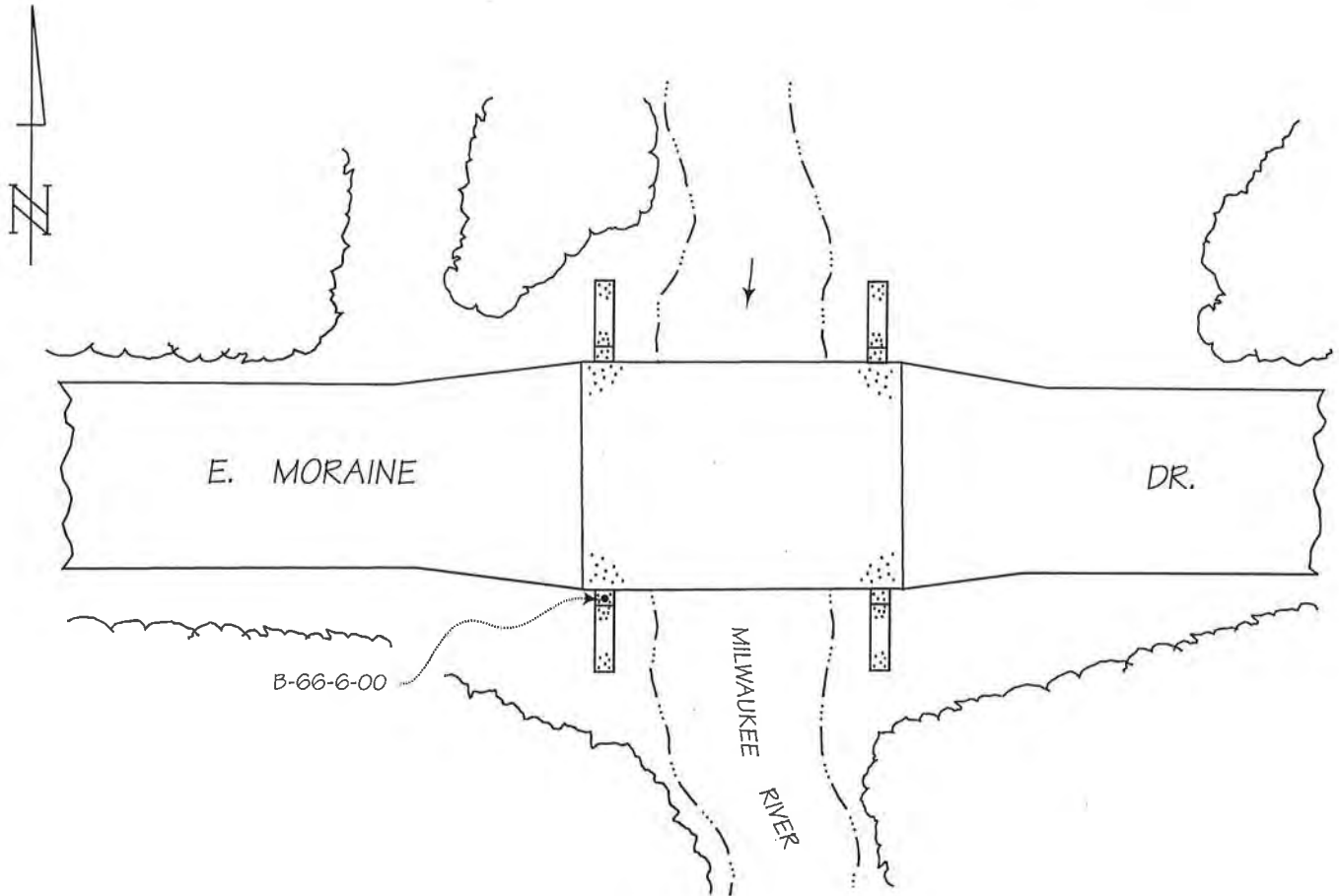

DETAILED DESCRIPTION:

B-66-6-00 is a Wisconsin Department of Transportation aluminum cap set in the top of the southwest concrete wingwall for bridge No. B-66-6-00.

RECOVERED BY: SEWRPC DATE: 19 APRIL 2005

RECORD OF VERTICAL CONTROL STATION

SECTION 4 T. 12 N. R. 19 E. WASHINGTON COUNTY, WISCONSIN

BENCH MARK NO.: RL-T-1 ELEVATION 972.039

BM SET BY: ALSTER & ASSOC., INC. YEAR: 1968

BM CONTROL SURVEY BY: AERO-METRIC, INC. YEAR: 1994

DATUM: NATIONAL GEODETIC VERTICAL DATUM OF 1929

CONTROL ACCURACY: SECOND ORDER, CLASS II

LOCATION SKETCH:

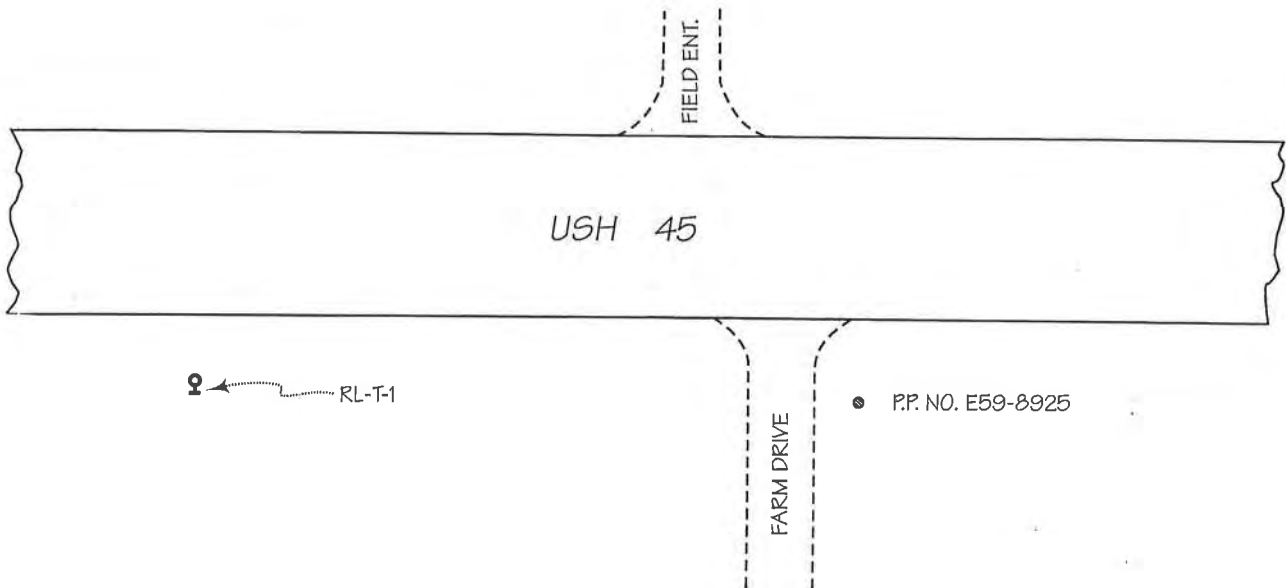
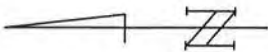

DETAILED DESCRIPTION:

RL-T-1 is a railroad spike set in the west face of power pole No. E59-8926, 1.2' above grade. The benchmark is 400' ± north of the drive to house No. 9575 and 0.4 mile north of CTH V.

RECOVERED BY: SEWRPC DATE: 25 MAY 2005

RECORD OF VERTICAL CONTROL STATION

SECTION 4 T. 12 N. R. 19 E. WASHINGTON COUNTY, WISCONSIN

BENCH MARK NO.: 3X34 ELEVATION 987.245

REFERENCE BENCH MARK NO.: B-66-86-78 ELEVATION 999.023

BM/RBM SET BY: WisDOT YEAR: 1999/1978

BM/RBM CONTROL SURVEY BY: SEWRPC YEAR: 2005

DATUM: NATIONAL GEODETIC VERTICAL DATUM OF 1929

CONTROL ACCURACY: SECOND ORDER, CLASS II

LOCATION SKETCH:

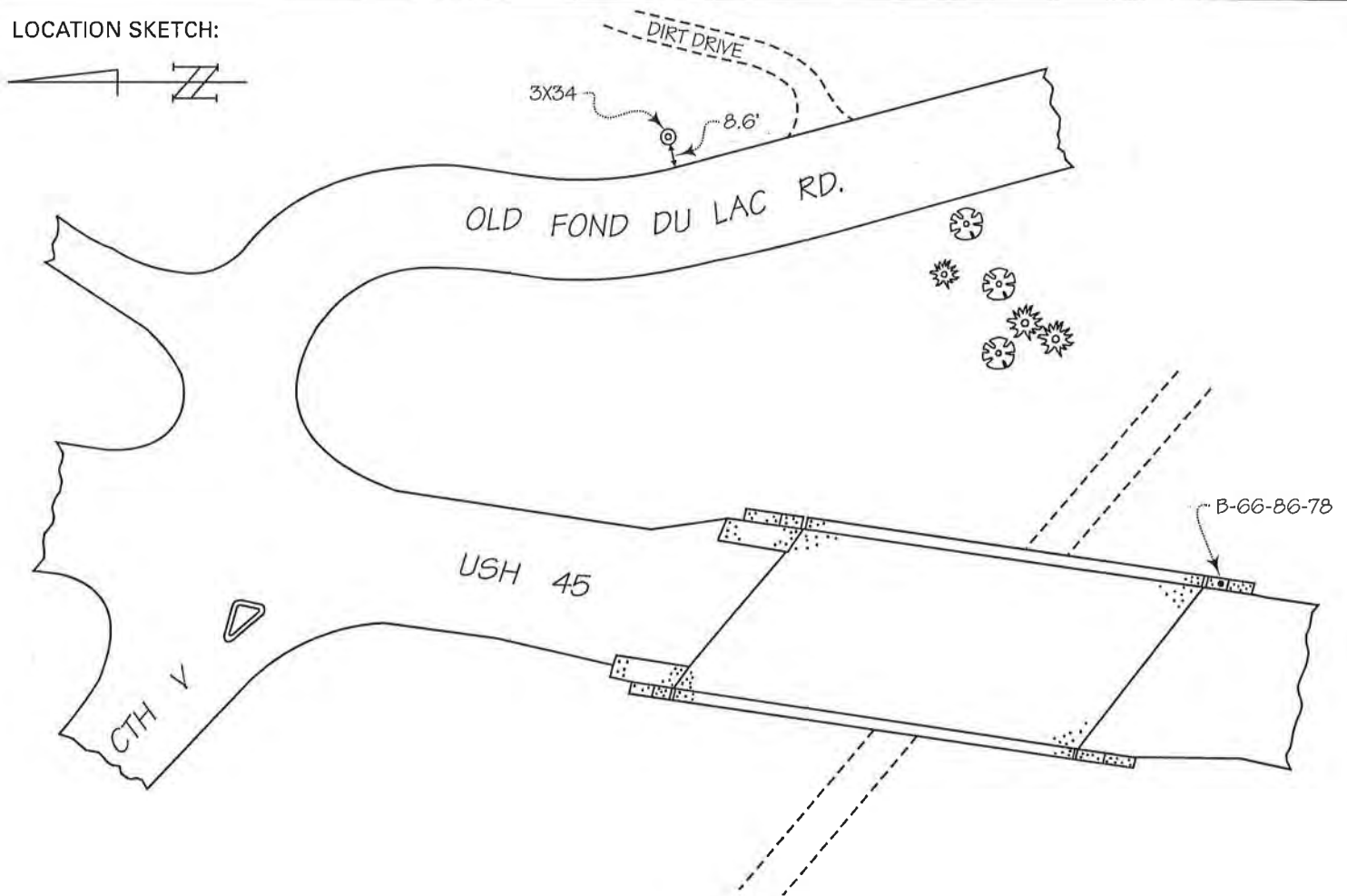

DETAILED DESCRIPTION:

3x34 is a concrete monument with Wisconsin Department of Transportation brass cap.

B-66-86-78 is a Wisconsin Division of Highways brass cap set in the top of the south end of the southwest concrete parapet wall for bridge No. B-66-86-78, 3.2 ft. above pavement surface.

RECOVERED BY: SEWRPC DATE: 25 MAY 2005

RECORD OF VERTICAL CONTROL STATION

SECTION 4 T. 12 N. R. 19 E. WASHINGTON COUNTY, WISCONSIN

BENCH MARK NO.: 3X35 ELEVATION 953.818

REFERENCE BENCH MARK NO.: 705 ELEVATION 955.261

BM /RBM SET BY: WisDOT YEAR: 1999/1991

BM/RBM CONTROL SURVEY BY: SEWRPC/AERO-METRIC, INC. YEAR: 2005/1994

DATUM: NATIONAL GEODETIC VERTICAL DATUM OF 1929

CONTROL ACCURACY: SECOND ORDER, CLASS II

LOCATION SKETCH:

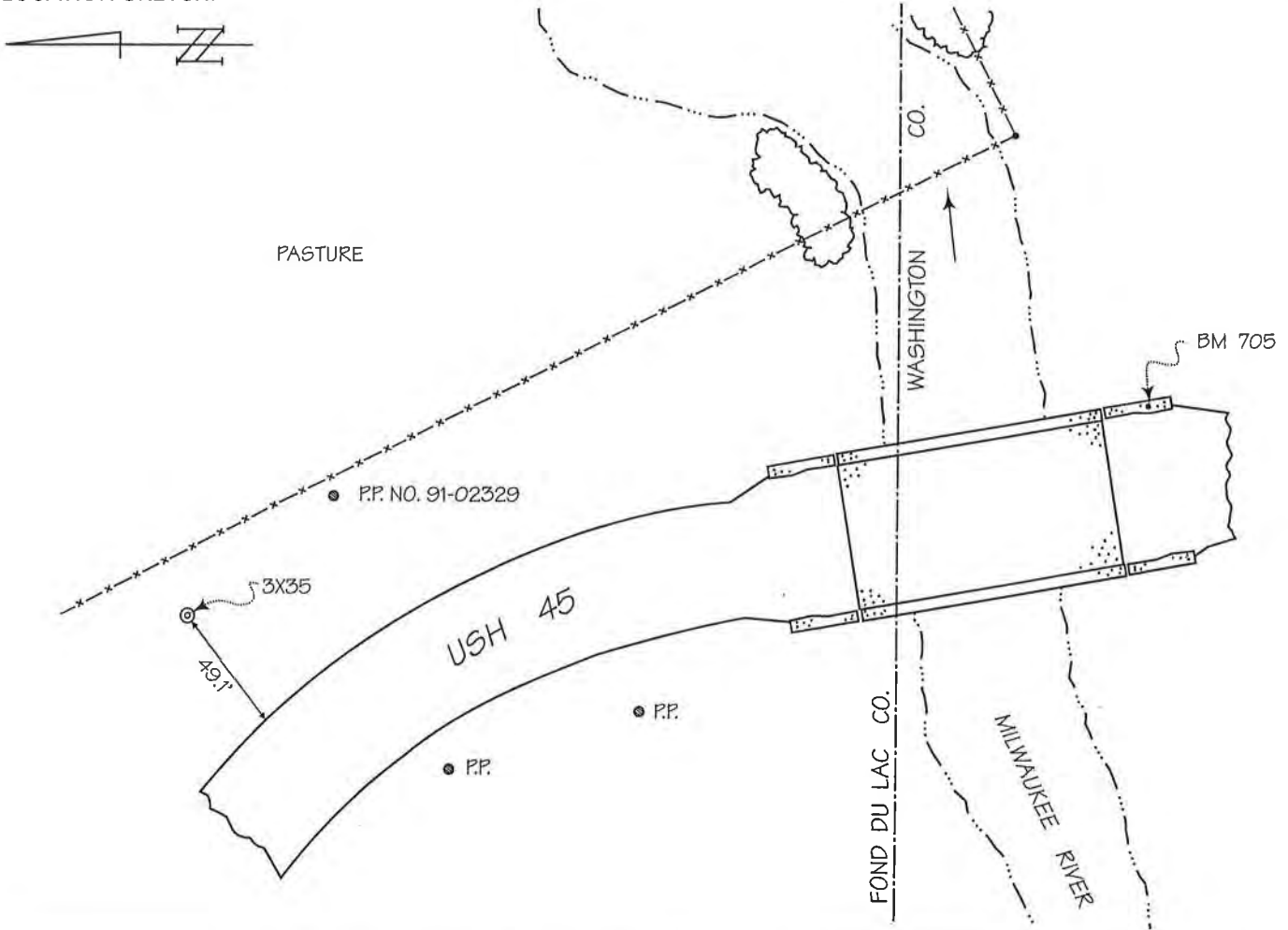

DETAILED DESCRIPTION:

Benchmark 3x35 is a concrete monument with Wisconsin Department of Transportation brass cap.

Benchmark 705 is a Wisconsin Department of Transportation aluminum cap in the top of the southeast concrete parapet wall for bridge No. B-20-102-91, 2.8 ft. above the pavement surface.

RECOVERED BY: SEWRPC DATE: 25 MAY 2005

RECORD OF VERTICAL CONTROL STATION

SECTION 7 T. 12 N. R. 19 E. WASHINGTON COUNTY, WISCONSIN

BENCH MARK NO.: 3K13 ELEVATION 1063.566

BM SET BY: WisDOT YEAR: 1999

BM CONTROL SURVEY BY: AERO-METRIC, INC. YEAR: 2004

DATUM: NATIONAL GEODETIC VERTICAL DATUM OF 1929

CONTROL ACCURACY: SECOND ORDER, CLASS II

LOCATION SKETCH:

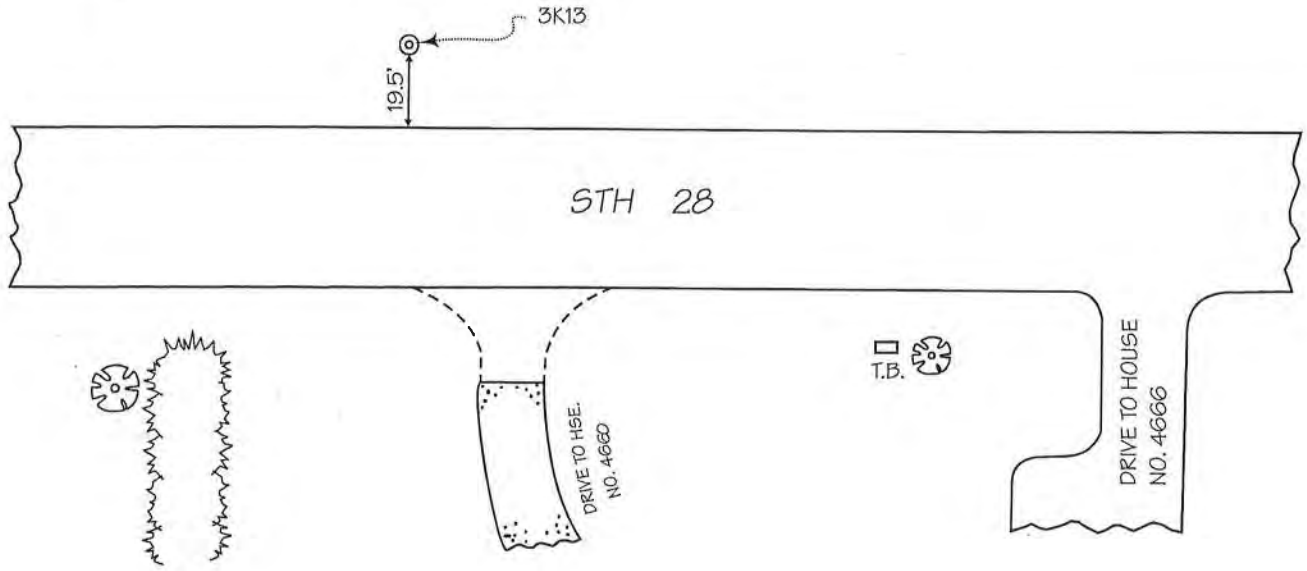
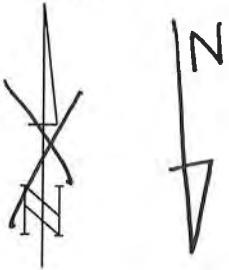

DETAILED DESCRIPTION:

3K13 is a concrete monument with a Wisconsin Department of Transportation brass cap.

RECOVERED BY: SEWRPC DATE: 7 MARCH 2005

RECORD OF VERTICAL CONTROL STATION

SECTION 9 T. 12 N. R. 19 E. WASHINGTON COUNTY, WISCONSIN

BENCH MARK NO.: 3X31 ELEVATION 960.294

BM SET BY: WisDOT YEAR: 1999

BM CONTROL SURVEY BY: SEWRPC. YEAR: 2005

DATUM: NATIONAL GEODETIC VERTICAL DATUM OF 1929

CONTROL ACCURACY: SECOND ORDER, CLASS II

LOCATION SKETCH:

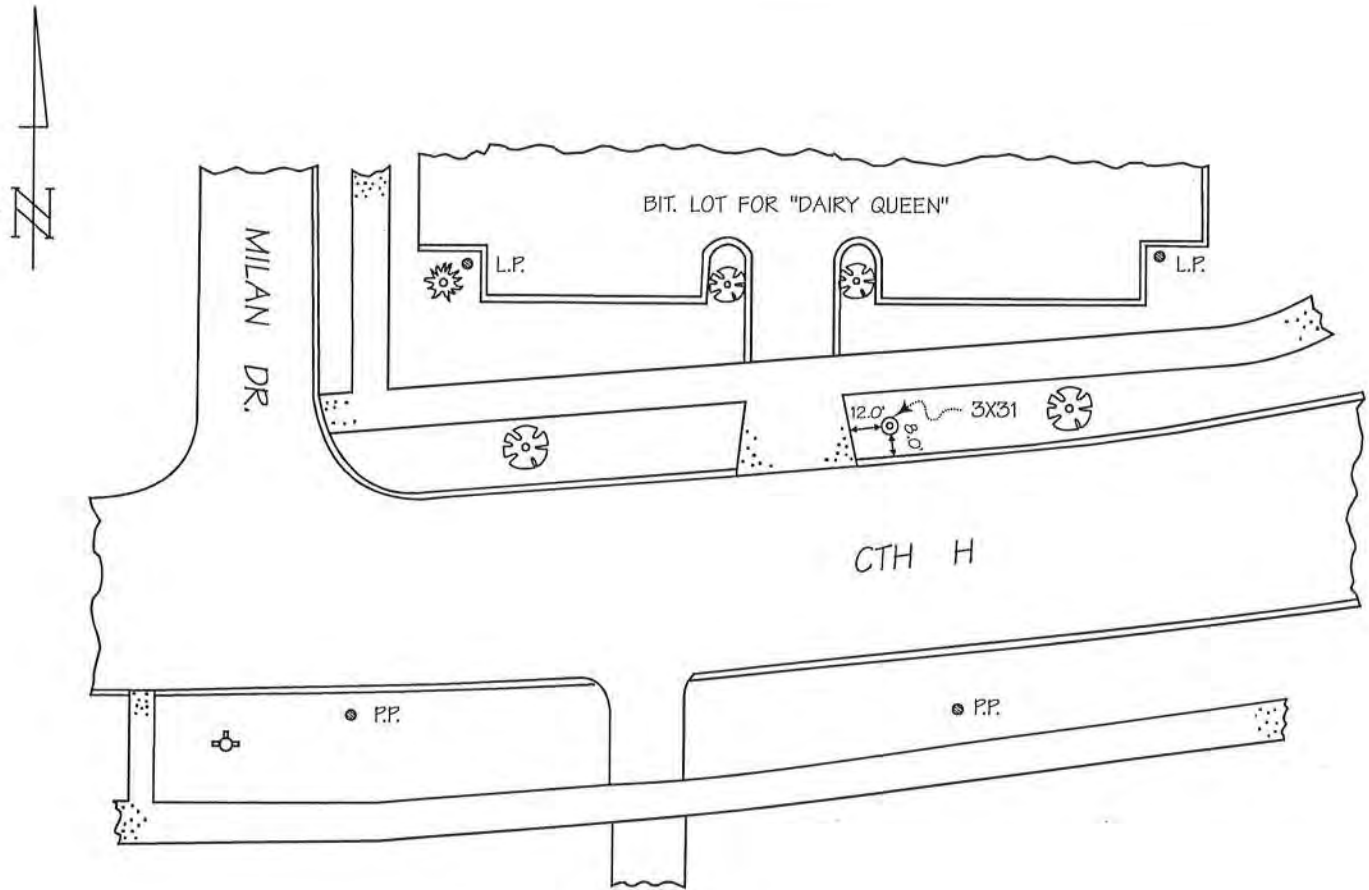

DETAILED DESCRIPTION:

3X31 is a concrete monument with Wisconsin Department of Transportation brass cap. The monument is 250' ± west of USH 45.

RECOVERED BY: SEWRPC DATE: 25 MAY 2005

RECORD OF VERTICAL CONTROL STATION

SECTION 10 T. 12 N. R. 19 E. WASHINGTON COUNTY, WISCONSIN

BENCH MARK NO.: B-66-122-97 ELEVATION 936.283

BM SET BY: AERO-METRIC, INC. YEAR: 1997

BM CONTROL SURVEY BY: SEWRPC. YEAR: 2005

DATUM: NATIONAL GEODETIC VERTICAL DATUM OF 1929

CONTROL ACCURACY: SECOND ORDER, CLASS II

LOCATION SKETCH:

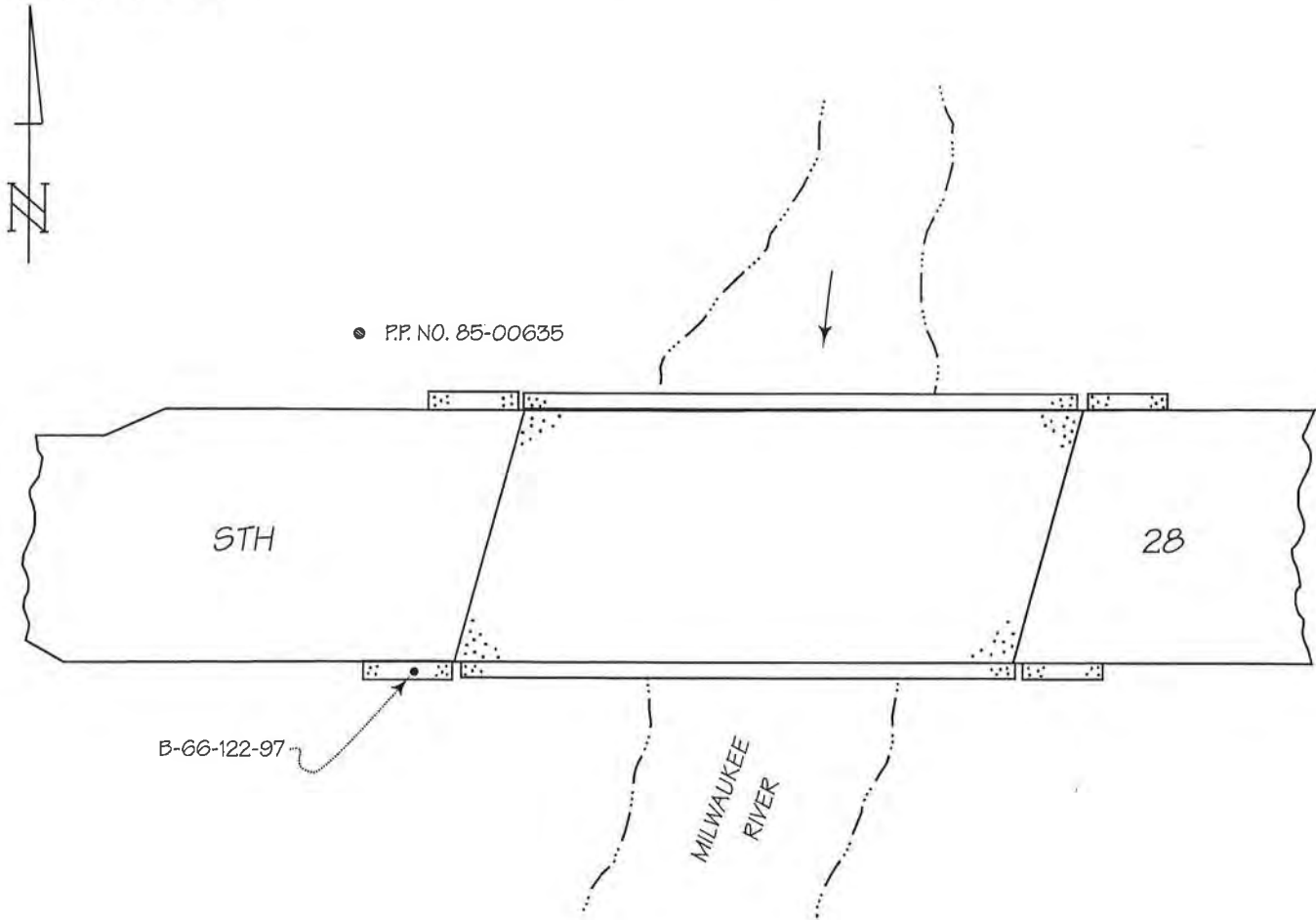

DETAILED DESCRIPTION:

B-66-122-97 is a Wisconsin Department of Transportation brass cap set in the top of the southwest concrete parapet wall for bridge No. B-66-122-97, 2.8' above road surface.

RECOVERED BY: SEWRPC DATE: 19 APRIL 2005

RECORD OF VERTICAL CONTROL STATION

SECTION 16 T. 12 N. R. 19 E. WASHINGTON COUNTY, WISCONSIN

BENCH MARK NAME: KEWASKUM C GPS ELEVATION 996.265

BM SET BY: WisDOT YEAR: 1999

BM CONTROL SURVEY BY: AERO-METRIC, INC. YEAR: 2005

DATUM: NATIONAL GEODETIC VERTICAL DATUM OF 1929

CONTROL ACCURACY: SECOND ORDER, CLASS II

LOCATION SKETCH:

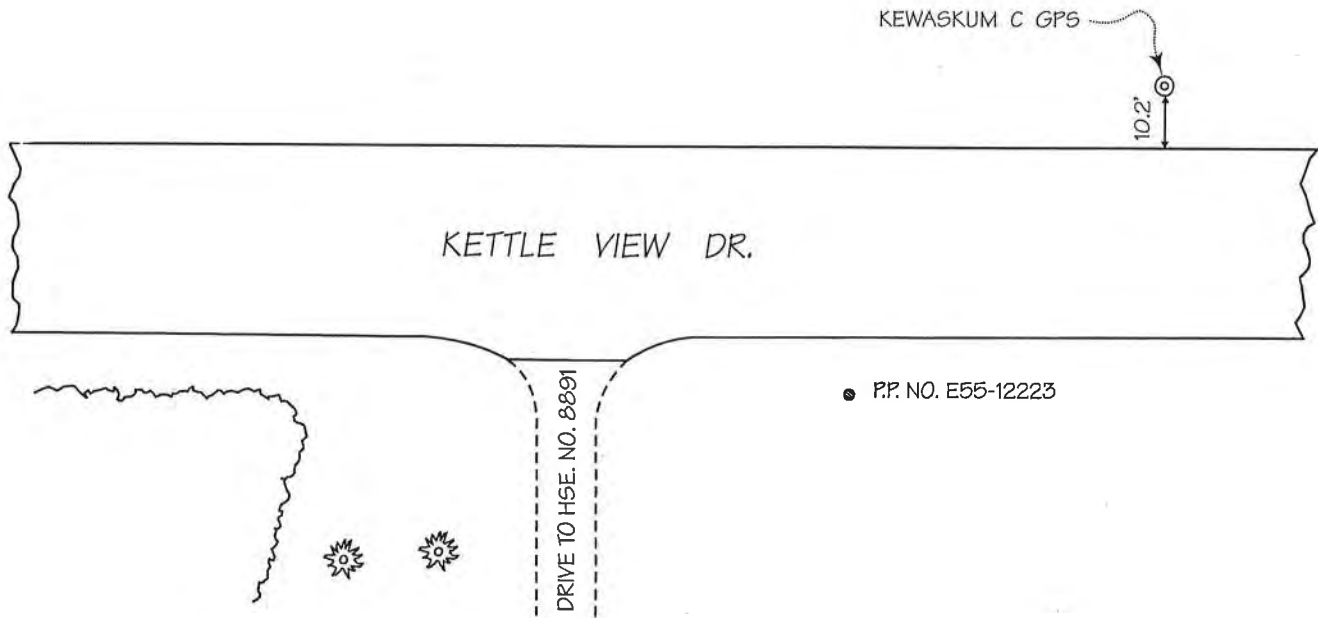
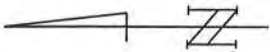

DETAILED DESCRIPTION:

KEWASKUM C GPS is a concrete monument with Wisconsin Department of Transportation brass cap. The monument is 300'± south of CTH H.

RECOVERED BY: SEWRPC DATE: 25 MAY 2005

RECORD OF VERTICAL CONTROL STATION

SECTION 18 T. 12 N. R. 19 E. WASHINGTON COUNTY, WISCONSIN

BENCH MARK NO.: 942 ELEVATION 1029.971

BM SET BY: WISCONSIN DIVISION OF HIGHWAYS YEAR: 1979

BM CONTROL SURVEY BY: AERO-METRIC, INC. YEAR: 2004

DATUM: NATIONAL GEODETIC VERTICAL DATUM OF 1929

CONTROL ACCURACY: SECOND ORDER, CLASS II

LOCATION SKETCH:

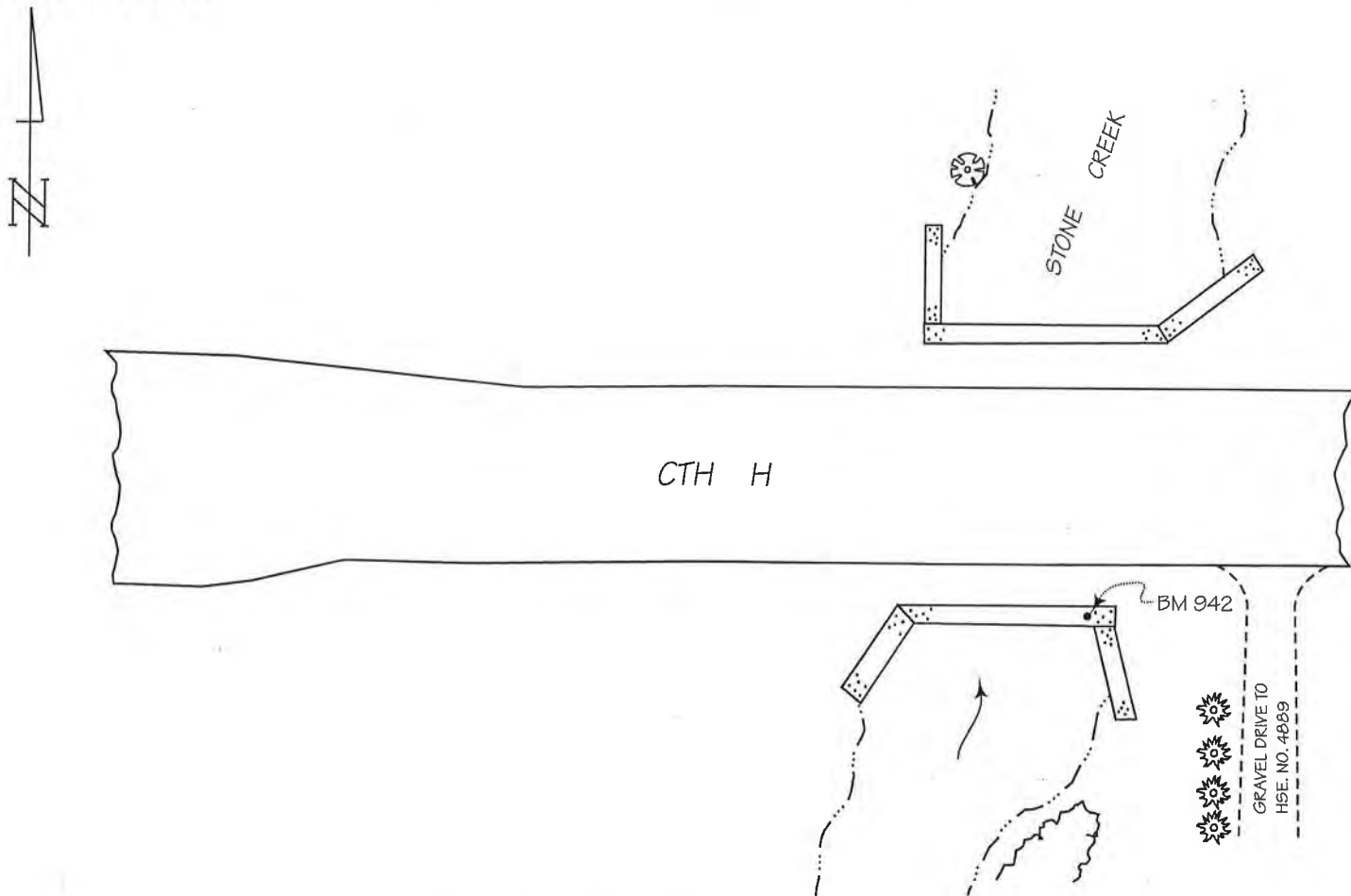

DETAILED DESCRIPTION:

Benchmark 942 is a Wisconsin Division of Highways aluminum cap set in the top of the east end of the concrete headwall of bridge number B-66-90-79. The benchmark is 375' ± east of Townline Rd.

RECOVERED BY: SEWRPC DATE: 7 MARCH 2005

RECORD OF VERTICAL CONTROL STATION

SECTION 22 T. 12 N. R. 19 E. WASHINGTON COUNTY, WISCONSIN

BENCH MARK NO.: M4 ELEVATION 934.457

BM SET BY: U.S. COAST & GEODETIC SURVEY YEAR: 1930

BM CONTROL SURVEY BY: U.S. COAST & GEODETIC SURVEY YEAR: 1930

DATUM: NATIONAL GEODETIC VERTICAL DATUM OF 1929

CONTROL ACCURACY: SECOND ORDER, CLASS II

LOCATION SKETCH:

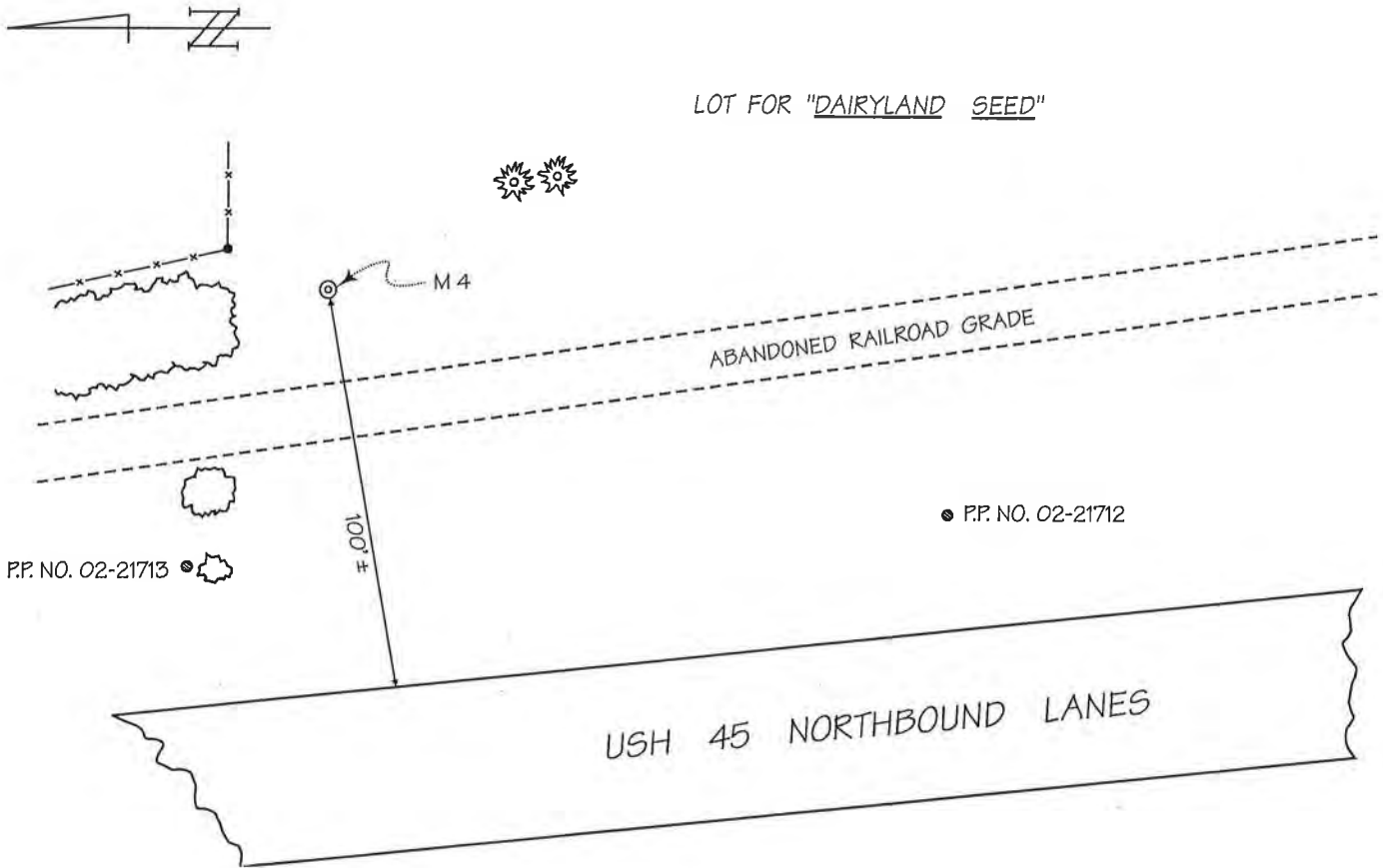

DETAILED DESCRIPTION:

M4 is a concrete monument with U.S. Coast and Geodetic Survey brass cap. The monument is 600'± north of CTH H and 0.8' below grade.

RECOVERED BY: SEWRPC DATE: 25 MAY 2005

RECORD OF VERTICAL CONTROL STATION

SECTION 22 T. 12 N. R. 19 E. WASHINGTON COUNTY, WISCONSIN

BENCH MARK NO.: 2X59 ELEVATION 973.658

BM SET BY: WisDOT YEAR: 1999

BM CONTROL SURVEY BY: SEWRPC YEAR: 2005

DATUM: NATIONAL GEODETIC VERTICAL DATUM OF 1929

CONTROL ACCURACY: SECOND ORDER, CLASS II

LOCATION SKETCH:

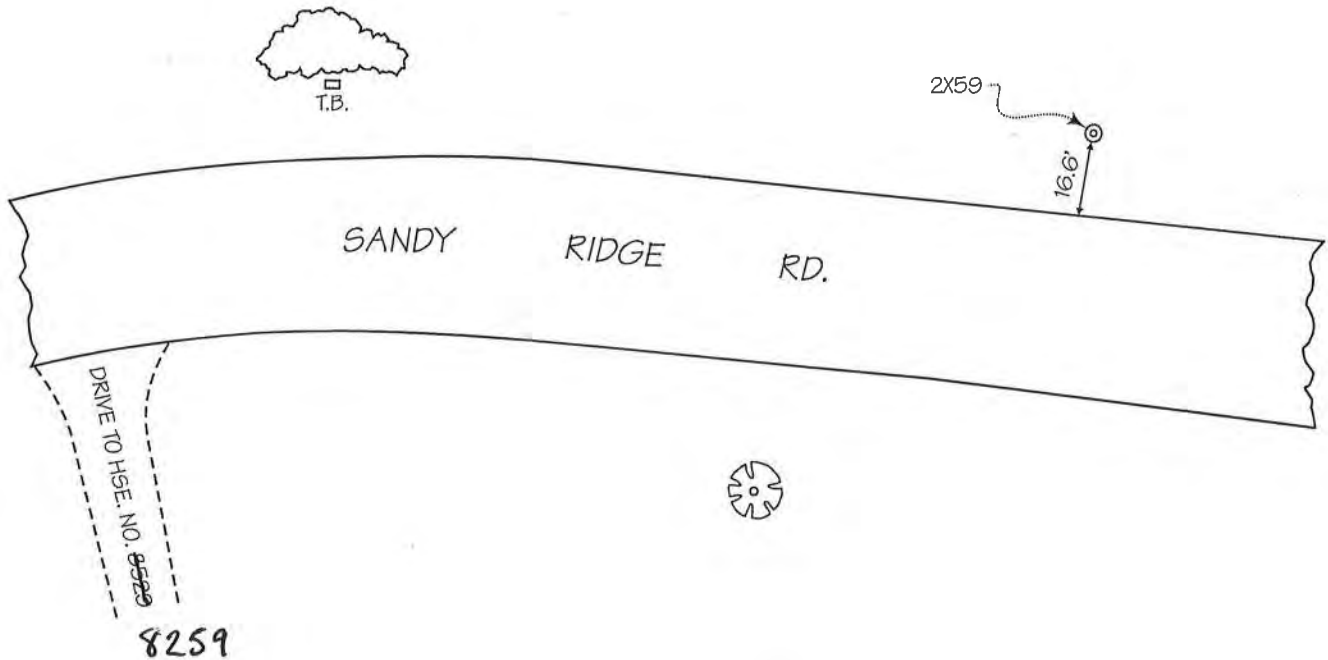
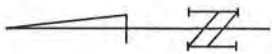

DETAILED DESCRIPTION:

2x59 is a concrete monument with Wisconsin Department of Transportation brass cap. The monument is 500'± north of drive to house No. 8134.

RECOVERED BY: SEWRPC DATE: 25 MAY 2005

RECORD OF VERTICAL CONTROL STATION

SECTION 23 T. 12 N. R. 19 E. WASHINGTON COUNTY, WISCONSIN

BENCH MARK NO.: 194 ELEVATION 931.556

BM SET BY: AERO-METRIC, INC. YEAR: 2004

BM CONTROL SURVEY BY: AERO-METRIC, INC. YEAR: 2004

DATUM: NATIONAL GEODETIC VERTICAL DATUM OF 1929

CONTROL ACCURACY: SECOND ORDER, CLASS II

LOCATION SKETCH:

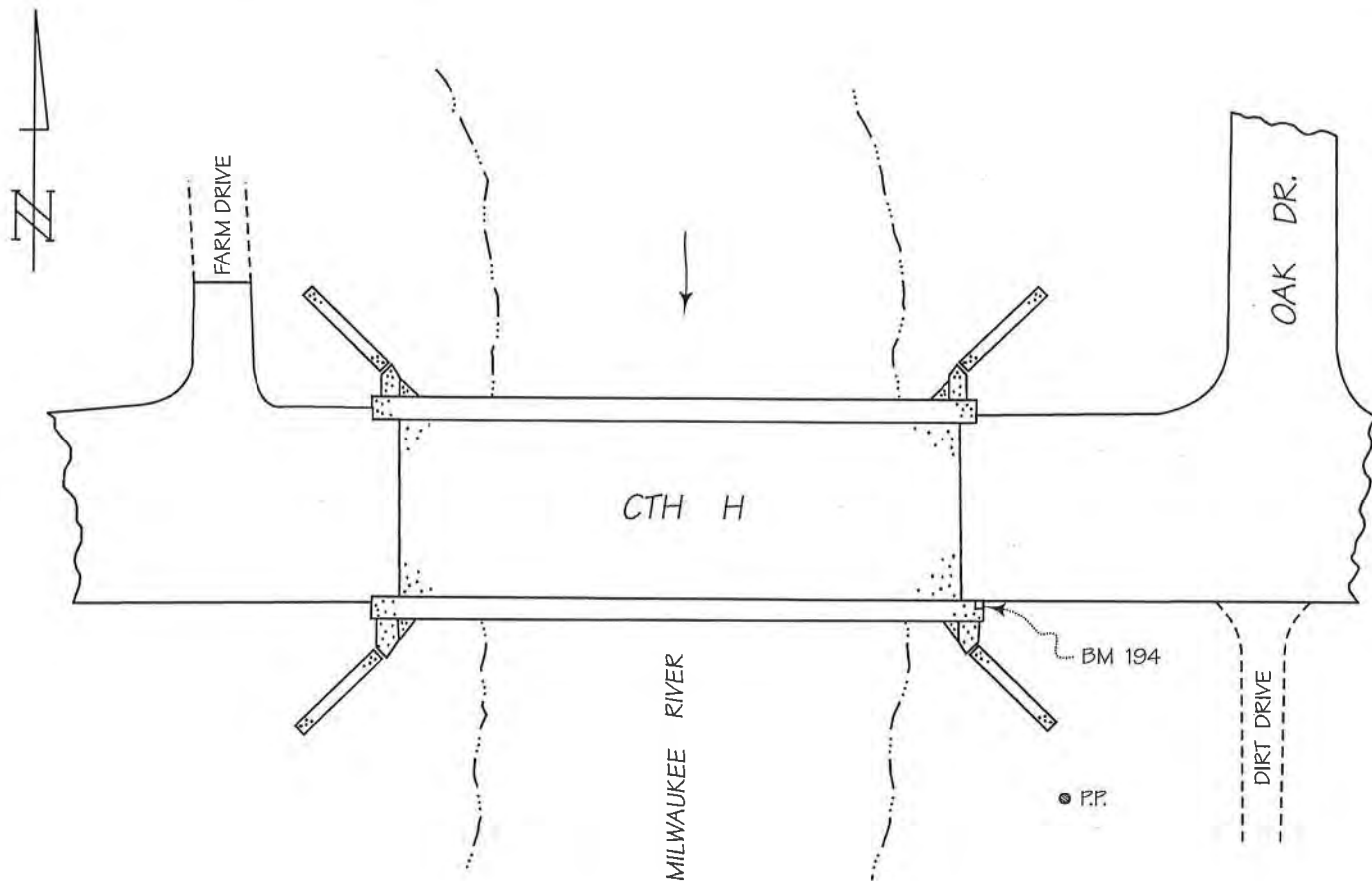

DETAILED DESCRIPTION:

Benchmark 194 is a chiseled square in the top of the east end of the concrete endwall for bridge No. B-66-655-50.

RECOVERED BY: SEWRPC DATE: 25 MAY 2005